



PATIENT PRESENTING CLINICAL SIGNS

Tyson Herrera History: Tyson was crying from abdominal pain and it feels like he is in sever pain at his abdomen / pelvic area

SPECIES Abnormal PE/Chem/CBC/UA Results:

Canine **RADIOGRAPHIC STUDY OF THE ABDOMEN AND PELVIS**

Radiographs of the abdomen in three imaging planes are provided for review.

BREED RADIOGRAPHIC FINDINGS

Shih Tzu Mix

SEX Superimposed on the ventral aspect of the neuroforamina L4/L5 and L5/L6 heterogeneous mineralized material is visible, presenting a mild irregular shape. The left coxofemoral joint presents moderate osteophyte new bone formation. The left acetabular groove is shallow and the center of the left femoral head is lateral to the dorsal acetabular rim.

Male

No abnormalities of the extraabdominal soft tissues are noted. The abdominal wall is smooth and thin.

AGE The serosal detail is maintained throughout the peritoneal and retroperitoneal space.

10 Years

The hepatic volume is moderately increased and the liver is protruding beyond the costal arch and presents rounded margins.

INTERPRETED BY

Sebastian Schaub,
DVM Dr. med. vet.
DipECVDI

The splenic head is in the anticipated position and within normal limits for size and opacity. The splenic body and tail are considered normal for position, size, shape and opacity.

Both kidneys are seen and present with normal size, shape, delineation and opacity. The urinary bladder is in its anticipated position and moderately to markedly distended. No radiopaque calculi are noted throughout the upper and lower urinary tract. A fusiform shaped soft tissue opaque structure is superimposed on the urinary bladder/inguinal region in the left lateral projection of the abdomen.

HOSPITAL NAME

Brittany Glen AH

The stomach is in its anticipated position and presents normal content.

REFERRING VET

Dr. Boktor

The small intestinal loops are of even diameter and non-dilated, a small amount of gas is seen within the small intestinal loops and considered within normal limits.

The colon is seen in the expected position and presents with appropriate content.

INVOICE RADIOGRAPHIC DIAGNOSIS

13891

- Suspect cryptorchism
- Mineralized material superimposed on neuroforamen L4/L5 & L5/L6
- Moderately distended urinary bladder

DATE

10/19/21



PATIENT

- Hepatomegaly
- Degenerative osteoarthritis left coxofemoral joint due to hip dysplasia

Tyson Herrera

INTERPRETATION OF THE FINDINGS & FURTHER RECOMMENDATIONS

SPECIES

Canine

The radiographic study presents no specific abnormality, for the described abdominal pain. There is mineralized material superimposed on the neuroforamen L4/L5 and L5/L6 suggestive for chronic intervertebral disc protrusion versus lateral spondylosis formation. Rule out pain originating from the spine as well.

BREED

Shih Tzu Mix

The fusiform shaped soft tissue opacity superimposed on the urinary bladder/inguinal region is most concerning for cryptorchidism.

The urinary bladder is significantly distended, rule out dysuria/stranguria.

SEX

Male

Potentials for the hepatomegaly include metabolic hepatic disease/steroid induced hepatopathy, hepatitis or neoplastic infiltration. Ultrasound including FNA sampling can be used as minimally advanced diagnostic tests.

AGE

10 Years

INTERPRETED BY

Sebastian Schaub,
DVM Dr. med. vet.
DipECVDI

HOSPITAL NAME

Brittany Glen AH

REFERRING VET

Dr. Boktor

INVOICE

13891

DATE

10/19/21

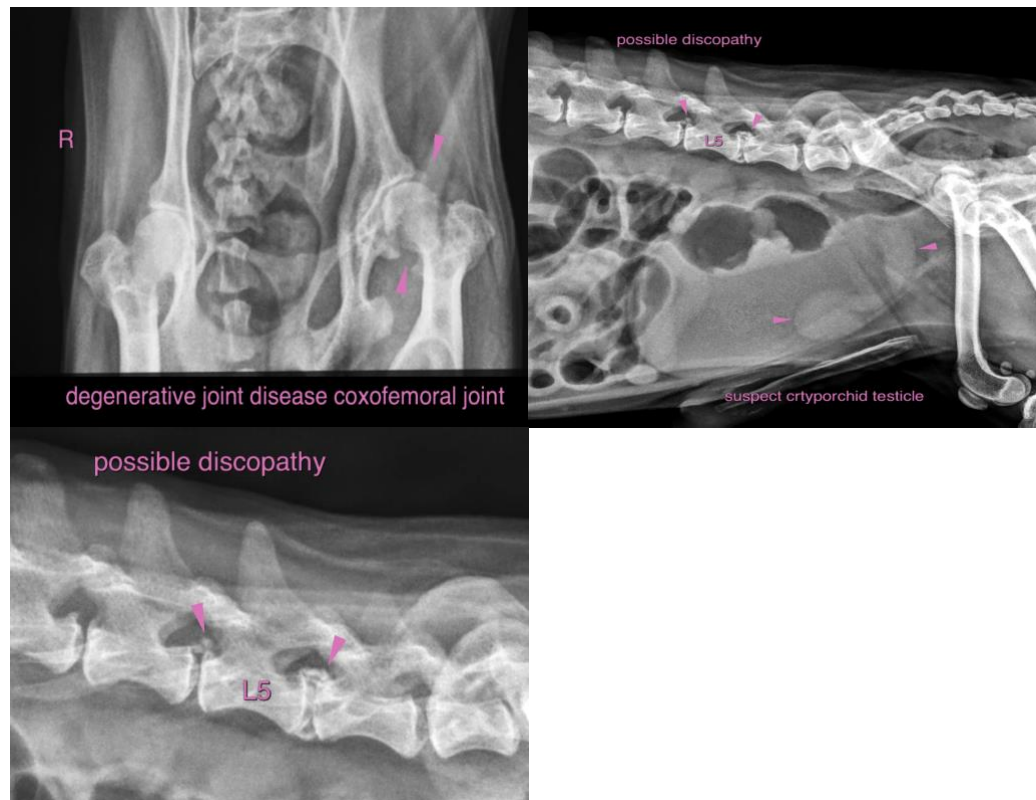

The information and recommendations provided are based on the images presented by the



PATIENT referring veterinarian. No evaluation can be communicated regarding pathology that was not visible in the image/video clips provided.

Tyson Herrera

Thank you for this referral. If the clinical or image interpretation does not parallel your findings or if I can be of any further assistance please contact me.

SPECIES

Canine

Sebastian Schaub, Sebastian Schaub, DVM, Dr. med. vet. DipECVDI
sebast.schaub@gmail.com

BREED

Shih Tzu Mix

SEX

Male

AGE

10 Years

INTERPRETED BY

Sebastian Schaub,
DVM Dr. med. vet.
DipECVDI

HOSPITAL NAME

Brittany Glen AH

REFERRING VET

Dr. Boktor

INVOICE

13891

DATE

10/19/21