



PATIENT PRESENTING CLINICAL SIGNS

PATIENT Marlie Sanchez
SPECIES Canine
BREED Mixed
SEX Male
AGE 12 Years

History: Nerve Sheath tumor, grade 2/intermediate grade exhibits aggressive local infiltration and recurrence but rare metastasis, the neoplasm has a high rate of recurrence locally even after apparent complete excision called O and explained results, explained mass can recur locally and low chances of metastasis, recommended oncology consult for recommended of following up with chemo/radiation if needed and screening for metastasis

Abnormal PE/Chem/CBC/UA Results:

RADIOGRAPHIC STUDY OF THE THORAX & ABDOMEN

A complete set of radiographs of the thorax and abdomen is provided for review.

RADIOGRAPHIC FINDINGS

Thorax

The surrounding bony structures are within normal limits.

The extrathoracic soft tissues present homogeneous without abnormalities.

The heart is of normal size and shape, there is no evidence of cardiac chamber or vascular enlargement. The pulmonary vasculature is within normal limits.

INTERPRETED BY

Sebastian Schaub,
 DVM Dr. med. vet.
 DipECVDI

The cranial mediastinum presents the expected soft tissue opacity. The mediastinal width is less than twice the width of the vertebral column at the same level.

A moderate dorsoventral flattening of the cervical tracheal segment is seen.

HOSPITAL NAME

Animal Paradise H

The bronchial tree presents with thin walls and tapers uniformly towards the periphery as expected. In the left lateral view of the thorax, level with the 6th intercostal space a small (5 mm) ovoid shaped soft tissue opacity is seen superimposed on the aorta at the same level. The remainder of the lung parenchyma present the expected architecture and opacity; the intrapulmonary vascular branching is seen up to the third order lung vessels.

REFERRING VET

Dr. Mostafa Elshafie

The diaphragm is well delineated with even surface and the expected mild cranial bulging of the diaphragmatic cupola.

Abdomen

INVOICE

13888

The surrounding bony structures are within normal limits.

No abnormalities of the extraabdominal soft tissues are noted. The abdominal wall is smooth and thin.

DATE

10/19/21



PATIENT The serosal detail is maintained throughout the peritoneal and retroperitoneal space.

Marlie Sanchez The liver is appropriate in position, size and presents uniform opacity.

SPECIES The splenic head is in the anticipated position and within normal limits for size and opacity. The splenic body and tail are considered normal for position, size, shape and opacity.

Canine Both kidneys are seen and present with normal size, shape, delineation and opacity. The urinary bladder is in its anticipated position. No radiopaque calculi are noted throughout the upper and lower urinary tract.

BREED The stomach is in its anticipated position and presents normal content.

Mixed The small intestinal loops are of even diameter and non-dilated, a small amount of gas is seen within the small intestinal loops and considered within normal limits.

SEX The colon is seen in the expected position and presents with appropriate content.

Male

RADIOGRAPHIC DIAGNOSIS

- AGE**
- Possible solitary pulmonary nodule
 - Tracheal collapse
 - Normal abdomen
- 12 Years

INTERPRETATION OF THE FINDINGS & FURTHER RECOMMENDATIONS

INTERPRETED BY Sebastian Schaub, DVM Dr. med. vet. DipECVDI

There is a focal nodular increased radiopacity of the lung parenchyma in the left lateral view of the thorax, concerning for a solitary pulmonary nodule – such as granuloma, fibrosis, mucous impaction/round pneumonia, pulmonary cyst, metastasis – versus odd superimposition of pulmonary vessels. Consider follow up radiographs in 4-6 weeks to check if the nodular lesion is reproducible.

HOSPITAL NAME Animal Paradise H

Cross sectional imaging can be used as an alternative imaging modality to rule in/out a pulmonary nodule completely.

REFERRING VET

Dr. Mostafa Elshafie

INVOICE

13888

DATE

10/19/21

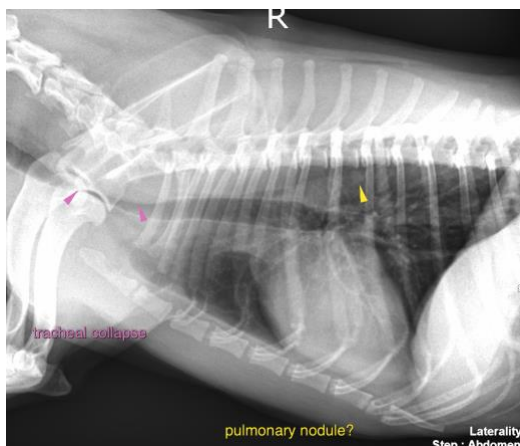



PATIENT

Marlie Sanchez

The information and recommendations provided are based on the images presented by the referring veterinarian. No evaluation can be communicated regarding pathology that was not visible in the image/video clips provided.

SPECIES

Canine

Thank you for this referral. If the clinical or image interpretation does not parallel your findings or if I can be of any further assistance please contact me.

Sebastian Schaub, Sebastian Schaub, DVM, Dr. med. vet. DipECVDI
sebast.schaub@gmail.com

BREED

Mixed

SEX

Male

AGE

12 Years

INTERPRETED BY

Sebastian Schaub,
DVM Dr. med. vet.
DipECVDI

HOSPITAL NAME

Animal Paradise H

REFERRING VET

Dr. Mostafa Elshafie

INVOICE

13888

DATE

10/19/21