

**PATIENT**

Elsa Gibson

PRESENTING CLINICAL SIGNS

History of right front limb lameness - suspect shoulder or elbow inflammation/injury.
Abnormal PE/Chem/CBC/UA Results: Physical exam WNL

SPECIES

Canine

COMPUTED TOMOGRAPHY OF THE NECK AND FRONT LIMBS

A high resolution pre- and post-contrast CT study of the neck and the front limbs is provided for review.

BREED

Labrador Retriever

COMPUTED TOMOGRAPHIC FINDINGS

The vertebral endplates C6/C7 and C7/T1 present mild spondylosis formation.

The remainder of the osseous and soft tissue structures of the neck are within normal limits.

The pictured parts of the cranial thoracic spine present without abnormalities.

SEX

FS

The periarticular bones of both shoulder joints present mild osteophyte new bone formation.

The region of the brachial plexus bilaterally is within normal limits.

AGE

5 Years

The periarticular bones of both elbow joints present smooth osseous margins. The medial coronoid process of the left elbow joint is well-defined and has a homogeneous density. The medial coronoid process of the right elbow joint presents a mild irregular tip and slightly heterogeneous density in comparison to the left elbow joint.

INTERPRETED BY

Sebastian Schaub, DVM
Dr. med. vet. DipECVDI

COMPUTED TOMOGRAPHIC DIAGNOSIS

- Possible coronoid disease right elbow joint
- Mild degenerative osteoarthritis shoulder joints bilaterally
- Normal cervical spine

HOSPITAL NAME

Catskill Veterinary
Services, PLLC

INTERPRETATION OF THE FINDINGS & FURTHER RECOMMENDATIONS

The mild changes of the right medial coronoid process are suggestive for coronoid disease of the right elbow joint without accompanying degenerative joint disease. Check clinically if pain can be elicited by pressure on the medial compartment of the right elbow joint, supporting the diagnosis - if so arthroscopy can be considered to revise the right elbow joint.

REFERRING VET

Dr. Joseph
D'Abbraccio

The clinical relevance of the mild degenerative changes of the shoulder joints bilaterally is unclear. If there is clinical suspicion for underlying pathology of the bicipital tendon, an ultrasound examination of the shoulder joints can be used for further evaluation.

No abnormalities of the cervical spine or along the brachial plexus bilaterally are appreciated.

INVOICE

54689

DATE

10-18-22



PATIENT

Elsa Gibson

SPECIES

Canine

BREED

Labrador Retriever

SEX

FS

AGE

5 Years

INTERPRETED BY

Sebastian Schaub, DVM
Dr. med. vet. DipECVDI

HOSPITAL NAME

Catskill Veterinary
Services, PLLC

REFERRING VET

Dr. Joseph
D'Abbraccio

INVOICE

54689

DATE

10-18-22

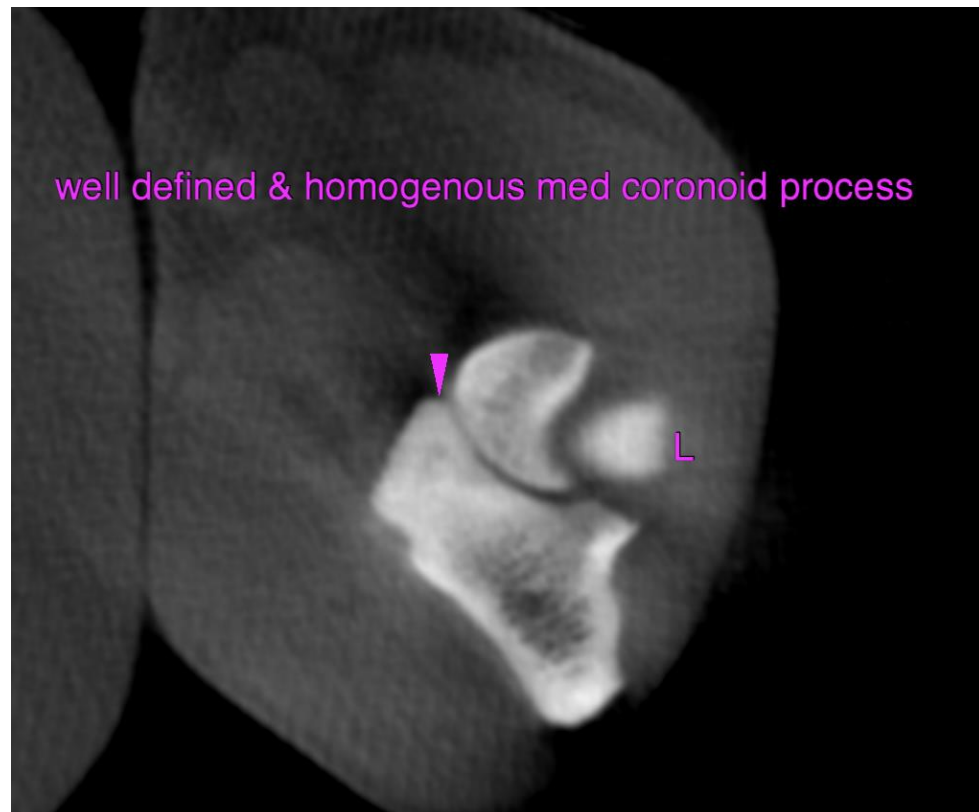
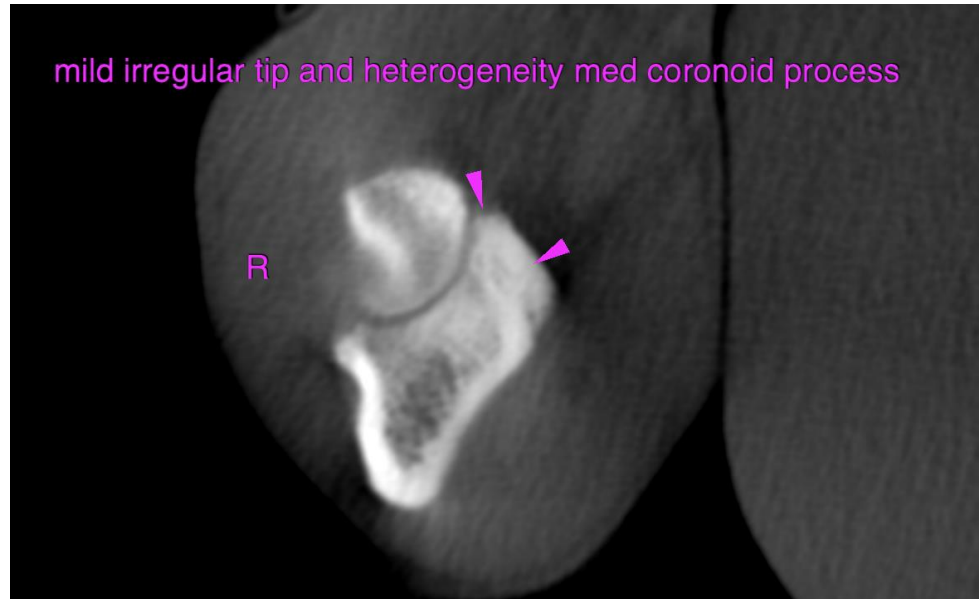



PATIENT

Elsa Gibson

The information and recommendations provided are based on the images presented by the referring veterinarian/sonographer. No evaluation can be communicated regarding pathology that was not visible in the image/video clips provided.

Thank you for this referral. If the clinical or image interpretation does not parallel your findings or if I can be of any further assistance please contact me.

SPECIES

Canine

Sebastian Schaub, Sebastian Schaub, DVM, Dr. med. vet. DipECVDI
sebast.schaub@gmail.com

BREED

Labrador Retriever

SEX

FS

AGE

5 Years

INTERPRETED BY

Sebastian Schaub, DVM
Dr. med. vet. DipECVDI

HOSPITAL NAME

Catskill Veterinary
Services, PLLC

REFERRING VET

Dr. Joseph
D'Abbraccio

INVOICE

54689

DATE

10-18-22