



**PATIENT PRESENTING CLINICAL SIGNS**

Ollie Streicker  
 progressive arthritis  
 Abnormal PE/Chem/CBC/UA Results: lameness on left front, difficulty getting up

**SPECIES RADIOGRAPHIC STUDY OF THE THORACIC & LUMBAR SPINE, ELBOW JOINTS AND PELVIS**

Canine  
 A complete set of radiographs of the thoracic & lumbar spine, elbow joints and the pelvis is provided for review.

**BREED RADIOGRAPHIC FINDINGS**

Corgi  
 The pictured caudal parts of the cervical spine present without abnormalities.

The vertebral endplates T5/T6 and T8/T9 present mild spondylosis formation. The remainder of the osseous and soft tissue structures of the thoracic spine are within normal limits.

**SEX**  
 Male Neutered  
 The vertebral endplates L2/L3 present mild spondylosis formation. The intervertebral disc spaces along the lumbar spine present an even width. The soft tissue structures surrounding the lumbar spine present without abnormalities, but small subcutaneous mineralization.

**AGE**  
 13 Years  
 The periarticular bones of both elbow joints present advanced osteophyte new bone formation. The osseous and surrounding soft tissue structures of the pelvis are within normal limits. Both coxofemoral joints present smooth osseous margins and congruent joint spaces.

The periarticular bones of both stifle joints present moderate osteophyte new bone formation.

**INTERPRETED BY**

Sebastian Schaub, DVM  
 Dr. med. vet. DipECVDI

**RADIOGRAPHIC DIAGNOSIS**

- Advanced degenerative osteoarthritis elbow joints bilaterally
- Moderate degenerative osteoarthritis stifle joints bilaterally, L>R
- Normal coxofemoral joints
- Spondylosis deformans T5/T6, T8/T9 and L2/L3

**HOSPITAL NAME**

The Pet Hospital of Stratford

**INTERPRETATION OF THE FINDINGS & FURTHER RECOMMENDATIONS**

The radiographic study presents evidence of advanced degenerative joint disease of the elbow joints bilaterally, that can be a source for the front limb lameness – possible acute on chronic, depending on the presenting clinical signs.

**REFERRING VET**

Dr. Claudia Giuliani, DVM

The thoracic and lumbar spine present without clinically relevant abnormalities. In case of strong clinical suspicion for underlying compressive myelopathy, recommend complementing workup by cross-sectional imaging.

**INVOICE**

54659

**DATE**

10-17-22



**PATIENT**

Ollie Streicker

**SPECIES**

Canine

**BREED**

Corgi

**SEX**

Male Neutered

**AGE**

13 Years

**INTERPRETED BY**

Sebastian Schaub, DVM  
Dr. med. vet. DipECVDI

**HOSPITAL NAME**

The Pet Hospital of  
Stratford

**REFERRING VET**

Dr. Claudia Giuliani,  
DVM

**INVOICE**

54659

**DATE**

10-17-22

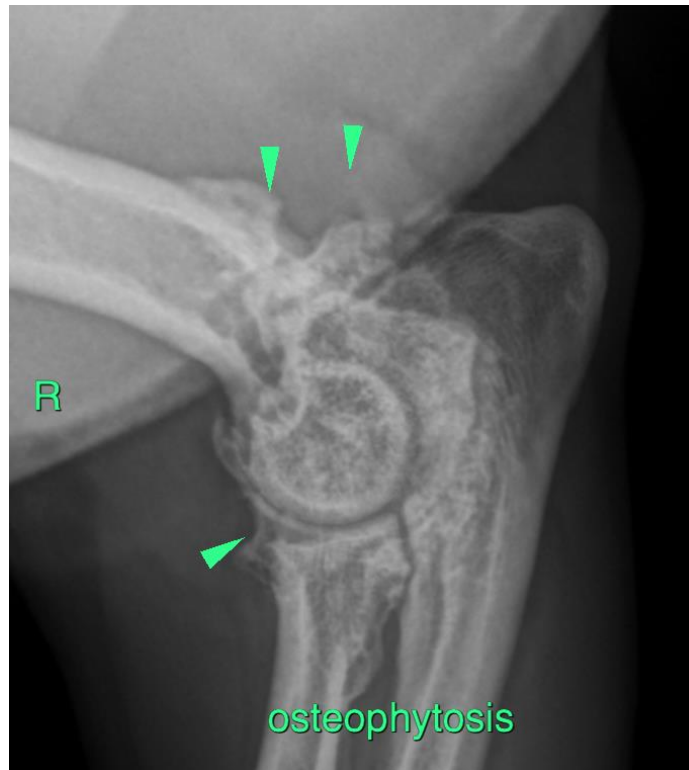

The information and recommendations provided are based on the images presented by the referring veterinarian/sonographer. No evaluation can be communicated regarding pathology that was not visible in the image/video clips provided.

Thank you for this referral. If the clinical or image interpretation does not parallel your findings or if I can be of any further assistance please contact me.

**Sebastian Schaub**, Sebastian Schaub, DVM, Dr. med. vet. DipECVDI  
sebast.schaub@gmail.com