



PATIENT PRESENTING CLINICAL SIGNS

Sandy Rocha History: Rechecking: HEAVY BREATHING History: EPISODES OF HEAVY BREATHING HAVE BEEN LASTING 30 SECONDS OR SO. YESTERDAY, IT LASTED 15 MINS. AND THERE WAS A SCREECH AFTERWARDS. WAS SNEEZING/UPPER AIRWAY CONGESTION WHICH IMPROVED WITH THE CLAVAMOX BUT IS STILL BREATHING HEAVY W/A HACKING COUGH AT THE END. ON SIDE NOTE AFTER GOING TO LEAD ER 7/2021 NO LONGER BARKS, NO LONGER WAGS TAIL.

SPECIES

Canine

Abnormal PE/Chem/CBC/UA Results: Exam Notes: LIMITED EXAM OF MOUTH BUT SNEEZED WHEN TOUCHING UPPER CANINES. CRUSTING AROUND NOSE. H/L WNL Diagnostics & Testing: HWT – NEGATIVE

BREED

Terrier Mix

RADIOGRAPHIC STUDY OF THE THORAX

Radiographs of the thorax in three imaging planes are provided for review.

SEX

Spayed Female

RADIOGRAPHIC FINDINGS

The surrounding bony structures are within normal limits.

AGE

12 Years 4 Months

Ventral to the sternum, a fat opaque subcutaneous swelling is visible.

The heart is of normal size and shape, there is no evidence of cardiac chamber or vascular enlargement. The pulmonary vasculature is within normal limits.

INTERPRETED BY

Sebastian Schaub,
DVM Dr. med. vet.
DipECVDI

The cranial mediastinum presents the expected soft tissue opacity. The mediastinal width is less than twice the width of the vertebral column at the same level.

The trachea is normal in diameter and presents the anticipated course. The luminal outline of the trachea is smooth.

HOSPITAL NAME

DPC Veterinary H

In the lateral projections, level with the 6th rib, a well-defined, roundish, gas opaque lesion demarcated by a thin soft tissue opaque rim is visible, measuring approximately 6 mm in size. The lesion is best seen in the left lateral projection.

REFERRING VET

Dr. Feldt

Generalized peribronchial cuffing is present.

The diaphragm is well delineated with even surface and the expected mild cranial bulging of the diaphragmatic cupola.

INVOICE

13826

RADIOGRAPHIC DIAGNOSIS

- Bronchial lung pattern
- Bulla, suspect right cranial lung lobe
- Suspect lipoma ventral thoracic wall

DATE

10/16/21



PATIENT INTERPRETATION OF THE FINDINGS & FURTHER RECOMMENDATIONS

Sandy Rocha The bronchial pattern is suggestive for bronchitis and both primary inflammatory non-infectious (e.g. allergic, eosinophilic) or infectious (e.g. viral, bacterial, parasitic) are considerations. The bulla can be a sequela to cough. Bronchoscopy including BAL would be ideal as advanced diagnostic test. Theoretically bronchial carcinoma can present with a bronchial pattern as well, but is considered less likely here.

SPECIES

Canine

BREED

Terrier Mix

SEX

Spayed Female

AGE

12 Years 4 Months

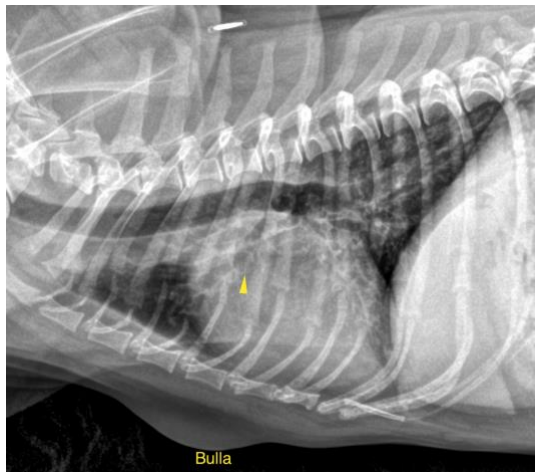

The information and recommendations provided are based on the images presented by the referring veterinarian. No evaluation can be communicated regarding pathology that was not visible in the image/video clips provided.

INTERPRETED BY

Sebastian Schaub,
DVM Dr. med. vet.
DipECVDI

Thank you for this referral. If the clinical or image interpretation does not parallel your findings or if I can be of any further assistance please contact me.

HOSPITAL NAME

DPC Veterinary H

Sebastian Schaub, Sebastian Schaub, DVM, Dr. med. vet. DipECVDI
sebast.schaub@gmail.com

REFERRING VET

Dr. Feldt

INVOICE

13826

DATE

10/16/21