



PATIENT PRESENTING CLINICAL SIGNS

PATIENT Poppy Lawless
SPECIES Poppy has been acting abnormally for the past few weeks. She has been vomiting/regurgitation and circling to the right. Last week she was seen by Dr. Dilworth. Blood work was performed and her diet was changed. Yesterday she was doing very tight circles. They were usually to the right but then started to circle left. She is more grumpy and quiet now.

SPECIES Abnormal PE/Chem/CBC/UA Results: circling right decreased postural reactions on left
 Feline decreased left nasal stimulation OU

MAGNETIC RESONANCE IMAGING OF THE SKULL

BREED T2 weighted, FLAIR, SWI, diffusion weighted, T1 pre- and post-gadolinium sequences in multiple imaging planes are provided for review.
 DSH

MAGNETIC RESONANCE IMAGING FINDINGS

SEX In the right suprasellar region, an irregular roundish, heterogenous T2 mild hyperintense, FLAIR hypo- to mild hyperintense and T1 hypointense mass is visible, measuring 12 x 11 x 11 mm in size. The dorsal aspect of the mass presents with a T2, FLAIR AND SWI hypointense cap. Post contrast administration the suprasellar mass is homogeneous strong contrast enhancing. The suprasellar mass is extending into the pituitary fossa, distorting the pituitary gland. The diencephalon is distorted by the mass effect, the interthalamic adhesion is deviated dorsally and compressed. The surrounding brain parenchyma presents an ill-defined T2 & FLAIR hyperintensity.
AGE

12 Years The tympanic bullae are aerated, and the bony lining is thin.

INTERPRETED BY Surrounding soft tissue structures in the head region are within normal limits.

Sebastian Schaub, DVM
 Dr. med. vet. DipECVDI

MAGNETIC RESONANCE IMAGING DIAGNOSIS

- Intracranial extraaxial suprasellar strong contrast enhancing mass with possible peripheral mineralization (hemorrhage is considered less likely)
- Vasogenic edema of the surrounding brain parenchyma

HOSPITAL NAME

Animal Health Partners

INTERPRETATION OF THE FINDINGS & FURTHER RECOMMENDATIONS

The top differential for the suprasellar mass is meningioma with peripheral mineralization. Other potentials including round cell tumor, pituitary neoplasia (e.g. adenoma or carcinoma). Consider complementing workup by CSF tap. The chances of radiation therapy can be discussed with oncologist.

REFERRING VET

Dr. Alison Little

INVOICE

54611

DATE

10-15-22



PATIENT

Poppy Lawless

SPECIES

Feline

BREED

DSH

SEX

FS

AGE

12 Years

INTERPRETED BY

Sebastian Schaub, DVM
Dr. med. vet. DipECVDI

HOSPITAL NAME

Animal Health
Partners

REFERRING VET

Dr. Alison Little

INVOICE

54611

DATE

10-15-22

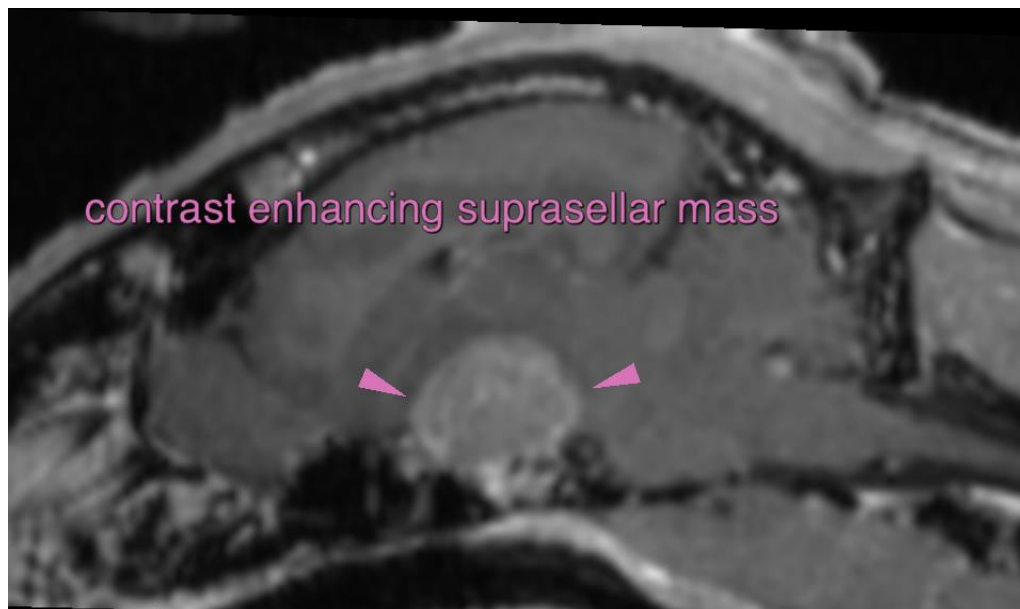
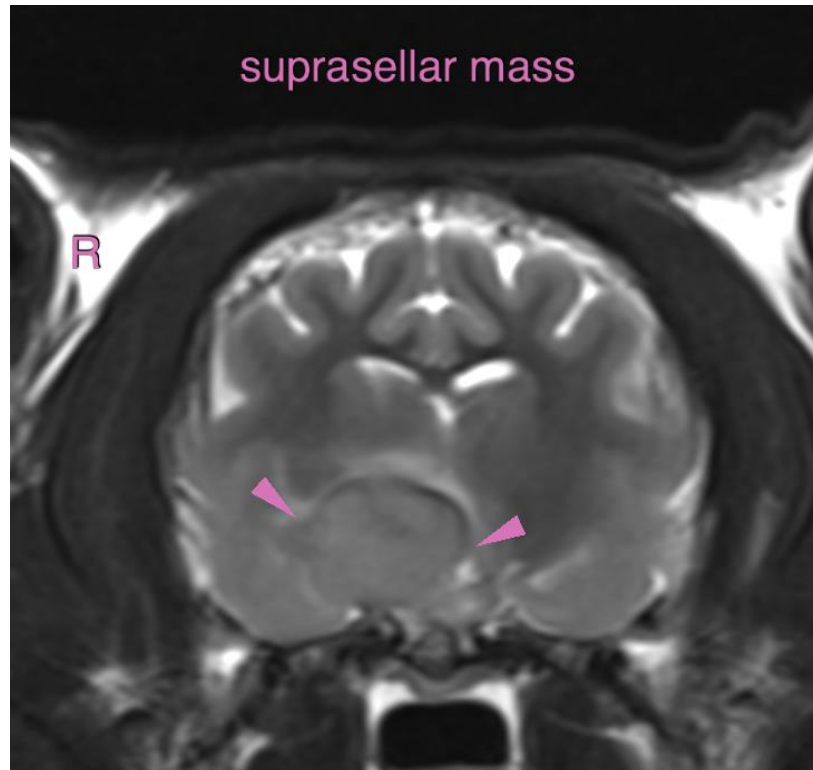



PATIENT

Poppy Lawless

The information and recommendations provided are based on the images presented by the referring veterinarian/sonographer. No evaluation can be communicated regarding pathology that was not visible in the image/video clips provided.

SPECIES

Feline

Thank you for this referral. If the clinical or image interpretation does not parallel your findings or if I can be of any further assistance please contact me.

Sebastian Schaub, Sebastian Schaub, DVM, Dr. med. vet. DipECVDI
sebast.schaub@gmail.com

BREED

DSH

SEX

FS

AGE

12 Years

INTERPRETED BY

Sebastian Schaub, DVM
Dr. med. vet. DipECVDI

HOSPITAL NAME

Animal Health
Partners

REFERRING VET

Dr. Alison Little

INVOICE

54611

DATE

10-15-22