



PATIENT PRESENTING CLINICAL SIGNS

Munchkin Valle has been coughing and sneezing
 Abnormal PE/Chem/CBC/UA Results: Heart murmur grade 3/6, pending BW result to check on kidney and other systemic dis.

SPECIES RADIOGRAPHIC STUDY OF THE THORAX

Feline Radiographs of the thorax in three imaging planes are provided for review.

BREED RADIOGRAPHIC FINDINGS

Domestic Shorthair Multifocal moderate spondylosis formation is seen along the thoracic spine.
 The extrathoracic soft tissues present homogeneous without abnormalities.

SEX The heart is of normal size and shape, there is no evidence of cardiac chamber or vascular enlargement. The pulmonary vasculature is within normal limits.

Neutered Male The cranial mediastinum presents the expected soft tissue opacity. The mediastinal width is less than twice the width of the vertebral column at the same level.

AGE The trachea is normal in diameter and presents the anticipated course. The luminal outline of the trachea is smooth.

17 Years Generalized mild increased visibility of the bronchial walls is appreciated.

INTERPRETED BY The lung parenchyma presents the expected architecture and opacity; the intrapulmonary vascular branching is seen up to the third order lung vessels.

Sebastian Schaub, DVM
 Dr. med. vet. DipECVDI The diaphragm is well delineated with even surface and the expected mild cranial bulging of the diaphragmatic cupola.

HOSPITAL NAME The volume of the right kidney is significantly decreased, and the volume of the left kidney is increased.

Truscott Animal Hospital **RADIOGRAPHIC DIAGNOSIS**

- Bronchial lung pattern no signs of air-trapping
- Spondylosis deformans thoracic spine
- Chronic nephropathy right kidney
- Left sided renomegaly

REFERRING VET **INTERPRETATION OF THE FINDINGS & FURTHER RECOMMENDATIONS**

Dr. Meawad The bronchial lung pattern is suggestive for feline bronchial disease ('feline asthma') ± bacterial, Mycoplasma or viral superinfection. Given the sneezing, upper respiratory tract infection with extend to the lower airways is a potential here as well.

INVOICE No radiographic abnormalities of the cardiovascular structures are appreciated. Complementing workup of the heart murmur by a cardiac echo appears beneficial.

54613 **DATE** The left sided renomegaly can be a sequela to compensatory hyperplasia, nephritis, renal cysts or neoplastic invasion – correlate with clinical and laboratory findings.

10-15-22



PATIENT

Munchkin Valle

SPECIES

Feline

BREED

Domestic Shorthair

SEX

Neutered Male

AGE

17 Years

INTERPRETED BY

Sebastian Schaub, DVM
Dr. med. vet. DipECVDI

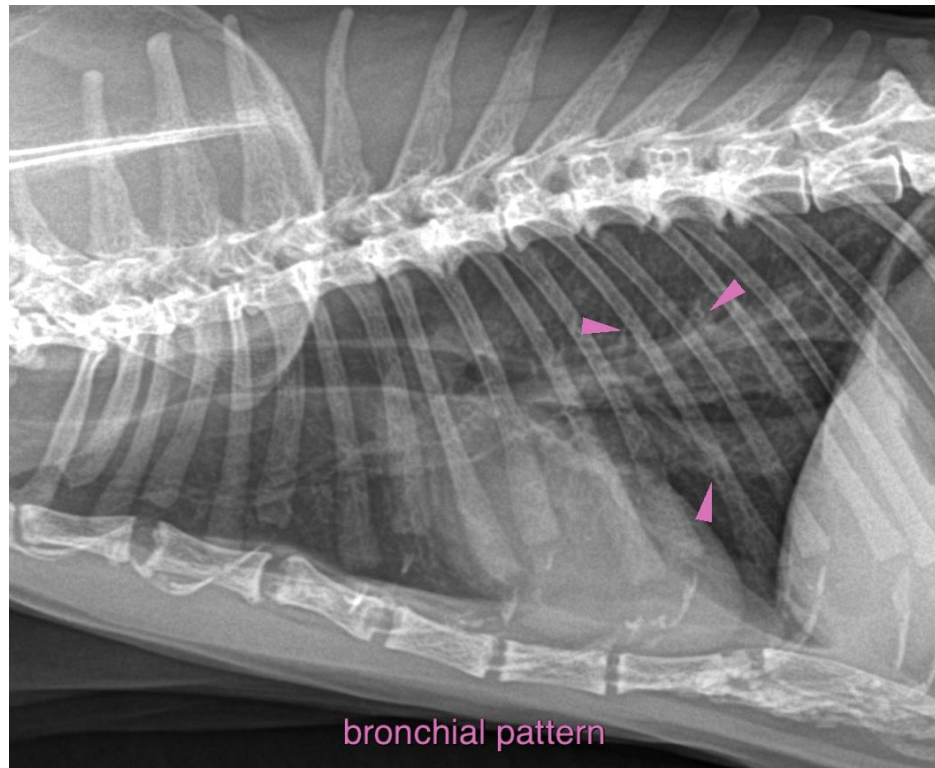

HOSPITAL NAME

Truscott Animal
Hospital

REFERRING VET

Dr. Meawad

INVOICE

54613

DATE

10-15-22

The information and recommendations provided are based on the images presented by the referring veterinarian/sonographer. No evaluation can be communicated regarding pathology that was not visible in the image/video clips provided.

Thank you for this referral. If the clinical or image interpretation does not parallel your findings or if I can be of any further assistance please contact me.

Sebastian Schaub, Sebastian Schaub, DVM, Dr. med. vet. DipECVDI
sebast.schaub@gmail.com