

**PATIENT**

Lila Jones

SPECIES

Feline

BREED

DSH

SEX

FS

AGE

10 Years, 9 Months

INTERPRETED BYSebastian Schaub, DVM
Dr. med. vet. DipECVDI**HOSPITAL NAME**Grove Veterinary
Clinic**REFERRING VET**

Dr. Marci Witczak

INVOICE

54614

DATE

10-15-22

PRESENTING CLINICAL SIGNS

Patient painful at home per client, though unsure where. On physical exam, patient seemed uncomfortable with palpation of lumbo-sacral region. Stifles are thick with palpation, though no swelling appreciated. Ambulatory x4 with no lameness appreciated. Patient able to jump up on bench without pain.

Abnormal PE/Chem/CBC/UA Results: cbc/chem unremarkable.

RADIOGRAPHIC STUDY OF THE STIFLE JOINTS

Radiographs of the abdomen including the stifle joints are provided for review.

RADIOGRAPHIC FINDINGS

In the lateral projection, both stifle joints are superimposing on each other.

The periarticular bones of both stifle joints present mild to moderate osteophyte new bone formation. There are multiple mineralized, well-defined, roundish mineralized bodies seen along the caudal aspect of both stifle joints – level with the joint capsule.

RADIOGRAPHIC DIAGNOSIS

- Degenerative osteoarthritis stifle joints bilaterally
- Periarticular mineralization stifle joints bilaterally

INTERPRETATION OF THE FINDINGS & FURTHER RECOMMENDATIONS

The radiographic study presents evidence of degenerative joint disease of both stifle joints, acute on chronic insult may have caused the acute onset of clinical signs. The periarticular mineralization of both stifle joints is most consistent with synovial osteochondromatosis/metaplasia of the joint capsule and considered as an incidental finding that is commonly not associated with clinical signs.

Check clinically if a positive drawer sign or tibial compression test is present to rule out pathology of the cranial cruciate ligament.



PATIENT

Lila Jones

SPECIES

Feline

BREED

DSH

SEX

FS

AGE

10 Years, 9 Months

INTERPRETED BY

Sebastian Schaub, DVM
Dr. med. vet. DipECVDI

HOSPITAL NAME

Grove Veterinary
Clinic

REFERRING VET

Dr. Marci Witczak

INVOICE

54614

DATE

10-15-22

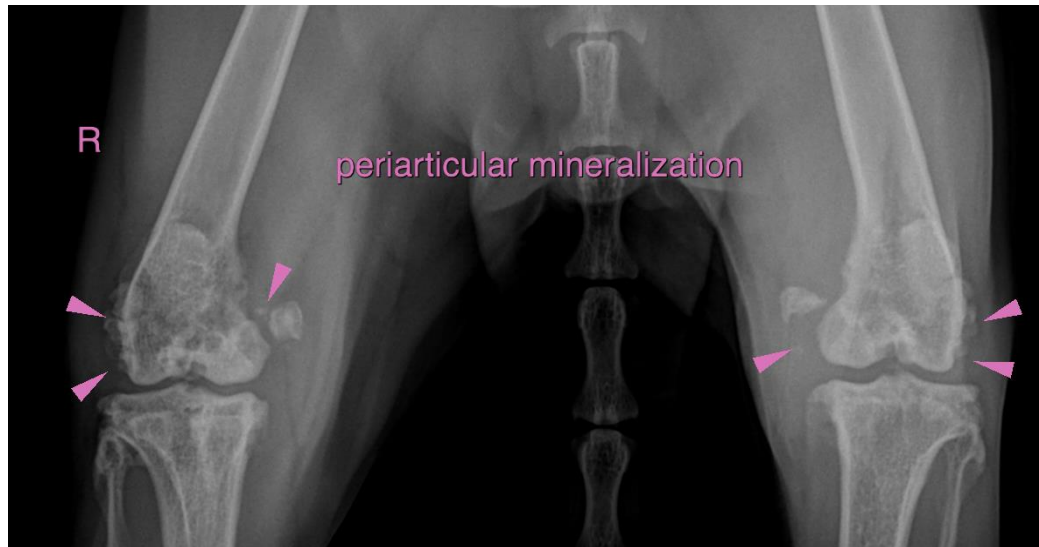

The information and recommendations provided are based on the images presented by the referring veterinarian/sonographer. No evaluation can be communicated regarding pathology that was not visible in the image/video clips provided.

Thank you for this referral. If the clinical or image interpretation does not parallel your findings or if I can be of any further assistance please contact me.

Sebastian Schaub, Sebastian Schaub, DVM, Dr. med. vet. DipECVDI
sebast.schaub@gmail.com