



PATIENT

Lola Harrison

PRESENTING CLINICAL SIGNS

P presents today as a potential DIB after being knocked down the stairs in her home by another dog. O states P began dragging her RH limb and progressed to not being able to stand or sit properly. O notes P has no known chronic health issues or current medications.

SPECIES

Canine

COMPUTED TOMOGRAPHY OF THE THORACIC & LUMBAR SPINE

A high resolution plain and myelographic CT study of the thoracic & lumbar spine is provided for review.

BREED

Husky Mix

COMPUTED TOMOGRAPHIC FINDINGS

The osseous and soft tissue structures of the thoracic & lumbar spine are within normal limits. In the plain CT study, a stitching artefact is seen level with the sacrum – no abnormalities of the sacrum are appreciated in the myelographic CT study.

SEX

FS

Post intrathecal contrast administration, contrast media is distributing along the epidural space, resulting in an overall irregular contrast column. The dural tube has an even diameter throughout.

AGE

4 Years

COMPUTED TOMOGRAPHIC DIAGNOSIS

- Normal thoracic & lumbar spine

INTERPRETED BY

Sebastian Schaub, DVM
Dr. med. vet. DipECVDI

INTERPRETATION OF THE FINDINGS & FURTHER RECOMMENDATIONS

The current CT study of the thoracic & lumbar spine presents without abnormalities. There is no evidence of compressive myelopathy or fracture. A potential for the presenting clinical sign can be ischemic myelopathy (e.g. fibrocartilagenous embolism) or acute non-compressive nucleus pulposus extrusion. Complementing workup by an MRI study can be considered to confirm the diagnosis.

HOSPITAL NAME

Southern Oregon
Veterinary Specialty
Center

REFERRING VET

Dr. Fugazzi

INVOICE

54609

DATE

10-14-22

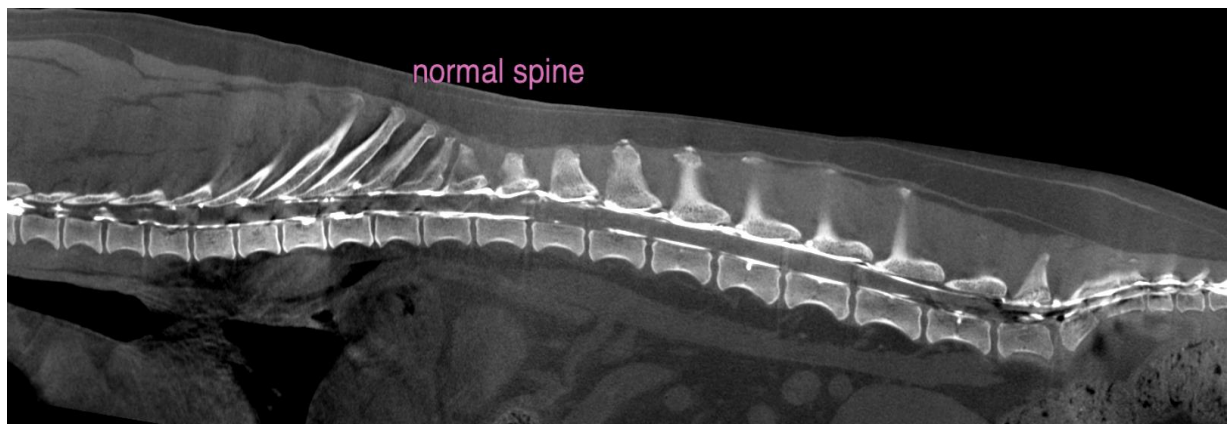



PATIENT

Lola Harrison

SPECIES

Canine

The information and recommendations provided are based on the images presented by the referring veterinarian/sonographer. No evaluation can be communicated regarding pathology that was not visible in the image/video clips provided.

BREED

Husky Mix

Thank you for this referral. If the clinical or image interpretation does not parallel your findings or if I can be of any further assistance please contact me.

Sebastian Schaub, Sebastian Schaub, DVM, Dr. med. vet. DipECVDI
sebast.schaub@gmail.com

SEX

FS

AGE

4 Years

INTERPRETED BY

Sebastian Schaub, DVM
Dr. med. vet. DipECVDI

HOSPITAL NAME

Southern Oregon
Veterinary Specialty
Center

REFERRING VET

Dr. Fugazzi

INVOICE

54609

DATE

10-14-22