



PATIENT

Ripley McDonough

PRESENTING CLINICAL SIGNS

Pre-op Screen MET Check

SPECIES

Canine

RADIOGRAPHIC STUDY OF THE THORAX AND ABDOMEN

Radiographs of the thorax in three imaging planes and a laterolateral view of the abdomen are provided for review.

BREED

Labrador Retriever

RADIOGRAPHIC FINDINGS

Thorax

The surrounding bony structures are within normal limits but moderate degenerative changes of the costal cartilages.

SEX

MN

The extrathoracic soft tissues present homogeneous without abnormalities.

The heart is of normal size and shape, there is no evidence of cardiac chamber or vascular enlargement. The pulmonary vasculature is within normal limits.

AGE

10 Years

The cranial mediastinum presents the expected soft tissue opacity. The mediastinal width is less than twice the width of the vertebral column at the same level.

INTERPRETED BY

Sebastian Schaub, DVM
Dr. med. vet. DipECVDI

The trachea is normal in diameter and presents the anticipated course. The luminal outline of the trachea is smooth.

The bronchial tree presents with thin walls and tapers uniformly towards the periphery as expected.

HOSPITAL NAME

Bergen County
Veterinary Center

The lung parenchyma presents the expected architecture and opacity with sporadic interspersed punctuate mineralization; the intrapulmonary vascular branching is seen up to the third order lung vessels.

The diaphragm is well delineated with even surface and the expected mild cranial bulging of the diaphragmatic cupola.

REFERRING VET

Dr. Gess

Abdomen

The mid segment of the lumbar spine presents mild spondylosis formation.

INVOICE

47809

No abnormalities of the extraabdominal soft tissues are noted. The abdominal wall is smooth and thin.

The serosal detail is maintained throughout the peritoneal and retroperitoneal space.

DATE

10-14-21

The hepatic volume is mildly increased and the caudoventral margins are mildly rounded.

The splenic body and tail are considered normal for position, size, shape and opacity.

Both kidneys are seen and present with normal size, shape, delineation and opacity. The urinary

**PATIENT**

Ripley McDonough

bladder is in its anticipated position. No radiopaque calculi are noted throughout the upper and lower urinary tract.

The stomach is in its anticipated position and presents normal content.

SPECIES

Canine

The small intestinal loops are of even diameter and non-dilated, a small amount of gas is seen within the small intestinal loops and considered within normal limits.

The colon is seen in the expected position and presents with appropriate content.

BREED

Labrador Retriever

RADIOGRAPHIC DIAGNOSIS

- Obesity
- Mild hepatomegaly
- Pulmonary osteomas
- Spondylosis deformans
- No evidence of pulmonary metastatic spread

SEX

MN

INTERPRETATION OF THE FINDINGS & FURTHER RECOMMENDATIONS

The radiographic study of the thorax disease.

AGE

10 Years

Potentials for the hepatomegaly include metabolic hepatic disease/steroid induced hepatopathy, hepatitis or neoplastic infiltration. Ultrasound including FNA sampling can be used as minimally advanced diagnostic tests.

INTERPRETED BY

Sebastian Schaub, DVM
Dr. med. vet. DipECVDI

HOSPITAL NAME

Bergen County
Veterinary Center

REFERRING VET

Dr. Gess

INVOICE

47809

DATE

10-14-21



PATIENT

Ripley McDonough

SPECIES

Canine

BREED

Labrador Retriever

SEX

MN

AGE

10 Years

INTERPRETED BY

Sebastian Schaub, DVM
Dr. med. vet. DipECVDI

HOSPITAL NAME

Bergen County
Veterinary Center

REFERRING VET

Dr. Gess

INVOICE

47809

DATE

10-14-21

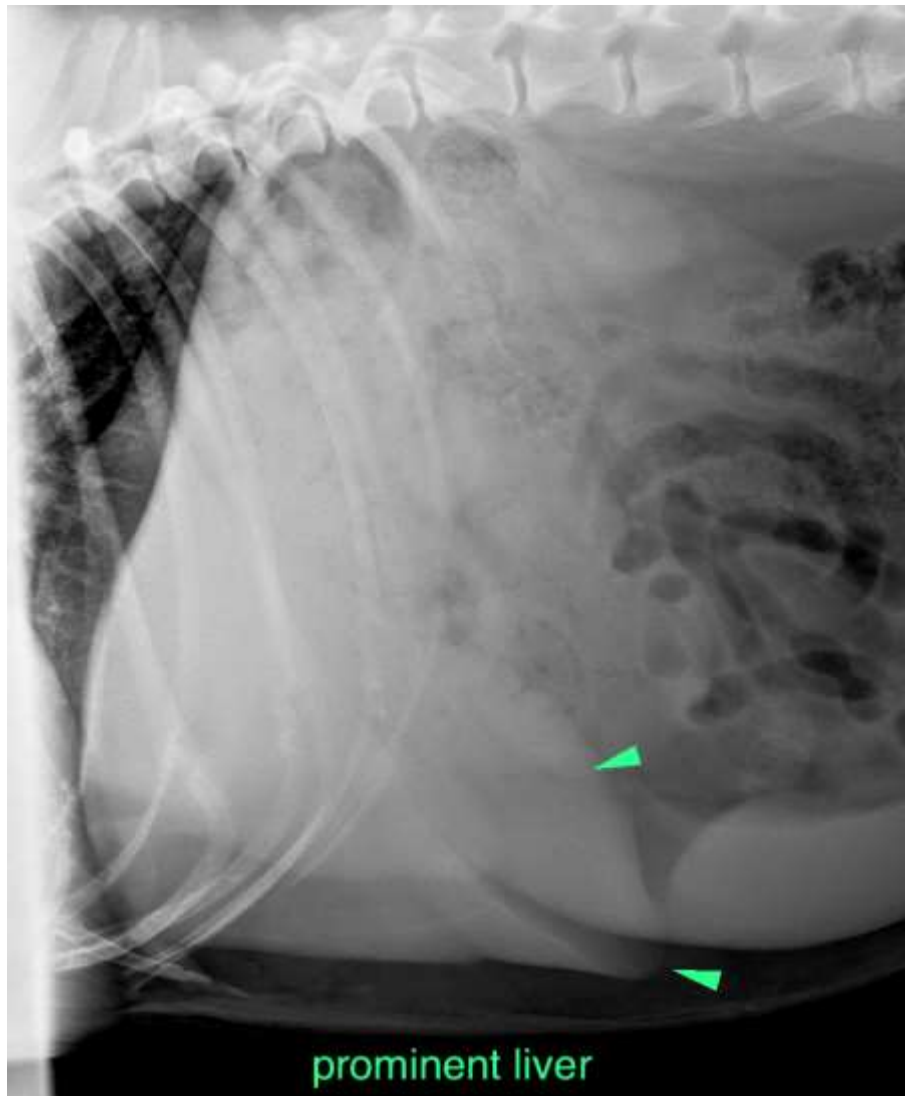

The information and recommendations provided are based on the images presented by the referring veterinarian. No evaluation can be communicated regarding pathology that was not visible in the image/video clips provided.

Thank you for this referral. If the clinical or image interpretation does not parallel your findings or if I can be of any further assistance please contact me.

Sebastian Schaub, Sebastian Schaub, DVM, Dr. med. vet. DipECVDI
sebast.schaub@gmail.com