



PATIENT PRESENTING CLINICAL SIGNS

Maya Castro History: Hx of honking sound on respiration. Also when eating and excited.
Abnormal PE/Chem/CBC/UA Results: Radiographs- Questionable cranial mediastinal or heart base mass versus incidental finding vs enlarged main pulmonary segment or aortic arch.

SPECIES COMPUTED TOMOGRAPHIC STUDY OF THE THORAX

Canine A high-resolution plain CT study of the thorax is provided for review.

BREED COMPUTED TOMOGRAPHIC FINDINGS

Labrador Mix The dorsal aspects of the thorax are cropped by the field of view.

SEX The bony and surrounding soft tissue structures are within normal limits.

Spayed Female The sternal, cranial mediastinal and tracheobronchial lymph nodes are small elongated with a normal short-to-long-axis-ratio is < 0.5, the attenuation and contrast enhancement pattern is uniform and considered within normal limits.

AGE The cardiovascular structures including the pulmonary vasculature are within normal limits.

5 Years The bronchial tree presents with regular branching and tapers uniformly towards the periphery as expected, the bronchial walls are thin and smooth. The bronchus-to-artery ratio is within normal limits.

INTERPRETED BY The lung parenchyma presents the expected architecture and attenuation behavior with randomly distributed interspersed punctuate mineralization and mild dystelectasis of the ventral aspects of the lung.

Sebastian Schaub,
DVM Dr. med. vet.
DipECVDI

Small incidental gas pockets are seen within the esophageal lumen, there is no evidence of abnormal dilation.

HOSPITAL NAME COMPUTED TOMOGRAPHIC DIAGNOSIS

Animal Clinic Of
Queens

- Normal thorax

REFERRING VET INTERPRETATION OF THE FINDINGS & FURTHER RECOMMENDATIONS

Dr. Thomas The CT study of the thorax presents without abnormalities, there is no evidence of a cranioventral mediastinal mass or heart base mass. No abnormalities are appreciated, explaining the presenting clinical signs. Rule out reverse sneezing or laryngeal paralysis as potential causes for the described signs as well.

INVOICE

17724

DATE

10/13/22



PATIENT

Maya Castro

SPECIES

Canine

BREED

Labrador Mix

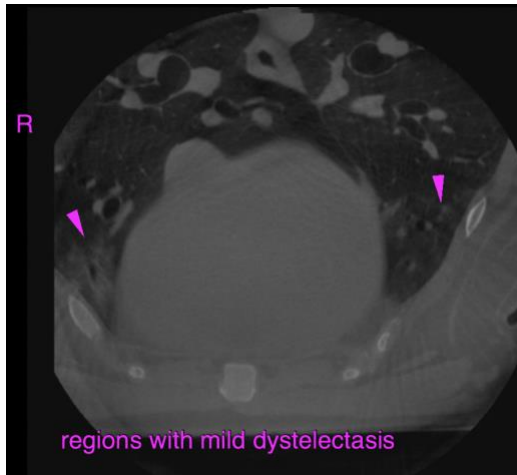

SEX

Spayed Female

The information and recommendations provided are based on the images presented by the referring veterinarian/sonographer. No evaluation can be communicated regarding pathology that was not visible in the image/video clips provided.

AGE

5 Years

Thank you for this referral. If the clinical or image interpretation does not parallel your findings or if I can be of any further assistance please contact me.

Sebastian Schaub, Sebastian Schaub, DVM, Dr. med. vet. DipECVDI
sebast.schaub@gmail.com

INTERPRETED BY

Sebastian Schaub,
DVM Dr. med. vet.
DipECVDI

HOSPITAL NAME

Animal Clinic Of
Queens

REFERRING VET

Dr. Thomas

INVOICE

17724

DATE

10/13/22