



PATIENT PRESENTING CLINICAL SIGNS

PATIENT Goldfish Polk
PRESENTING CLINICAL SIGNS History: Goldfish presents to MVCT for a skull CT. A pre & 1 min- post contrast helical study submitted in bone & soft tissue algorithm. Hx of nasal discharge, sneezing & harsh upper respiratory sounds. CT to ruleout rhinitis, infection, mass, etc.

SPECIES COMPUTED TOMOGRAPHIC STUDY OF THE SKULL

SPECIES Feline
 A pre- and post-contrast CT study of the skull in a bone and soft tissue reconstruction are provided for review.

BREED COMPUTED TOMOGRAPHIC FINDINGS

BREED DLH
 The pictured parts of the dentition are complete and unremarkable in all jaw quadrants.

SEX Neutered Male
 Advanced destruction of the nasal conchal&turbinate structures is appreciated. A small amount of fluid attenuating material is attached to the nasal mucosal lining.

AGE 2 Years
 Both temporomandibular joints present congruent joint spaces with even subchondral bone surfaces and are considered within normal limits.

INTERPRETED BY Sebastian Schaub, DVM Dr. med. vet. DipECVDI
 The brain presents no deviation from normal anatomy and symmetry. The brain parenchyma is homogeneous and within normal limits for attenuation and distribution of contrast enhancement. The ventricular system is non-dilated and symmetric.

The submandibular and medial retropharyngeal lymph nodes are small and elongated with a normal short-to-long-axis-ratio is < 0.5, the attenuation and contrast enhancement pattern is uniform.

HOSPITAL NAME COMPUTED TOMOGRAPHIC DIAGNOSIS

HOSPITAL NAME Mobile Veterinary CT
 • Destructive rhinitis

REFERRING VET INTERPRETATION OF THE FINDINGS & FURTHER RECOMMENDATIONS

REFERRING VET Janette Vani, DVM
 The findings are consistent with chronic destructive rhinitis. The causative agent is commonly primary viral ± bacterial superinfection. Even though unlikely there is a small chance of fungal (e.g. cryptococcal) superinfection. There is no sign of nasal or nasopharyngeal mass or stenosis of the upper airways.

INVOICE 17721
 Rhinoscopy with biopsy and samples for microbial cultures can be used as advanced diagnostic tool. Clinical signs are likely to reoccur in cases of chronic rhinosinusitis.

DATE 10/13/22



PATIENT

Goldfish Polk

SPECIES

Feline

BREED

DLH

SEX

Neutered Male

AGE

2 Years

INTERPRETED BY

Sebastian Schaub,
DVM Dr. med. vet.
DipECVDI

HOSPITAL NAME

Mobile Veterinary CT

REFERRING VET

Janette Vani, DVM

INVOICE

17721

DATE

10/13/22

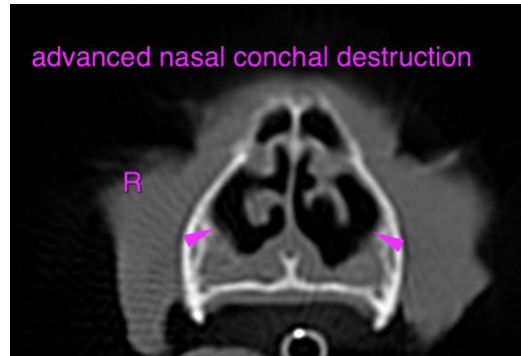

The information and recommendations provided are based on the images presented by the referring veterinarian/sonographer. No evaluation can be communicated regarding pathology that was not visible in the image/video clips provided.

Thank you for this referral. If the clinical or image interpretation does not parallel your findings or if I can be of any further assistance please contact me.

Sebastian Schaub, Sebastian Schaub, DVM, Dr. med. vet. DipECVDI
sebast.schaub@gmail.com