



PATIENT PRESENTING CLINICAL SIGNS

Rex Anstey History: On and off lameness of the right front start September 2021. Minimal improvement on NSAIDs.

SPECIES Abnormal PE/Chem/CBC/UA Results: Minimal limp if any in hospital. Aggressive dog so difficult examining. Sedated for x-rays

Canine

RADIOGRAPHIC STUDY OF THE FRONT LIMBS

BREED A full set of radiographs of the front limbs is provided for review.

Rottweiler

RADIOGRAPHIC FINDINGS

SEX

The osseous and surrounding soft tissue structures of both shoulder joints are within normal limits.

Neutered Male

At the proximal aspect of the anconeal process of both elbow joints mild osteophyte new bone formation is noted. The right elbow joint presents mild sclerosis at the base of the medial coronoid process. The tip of the contour of the medial coronoid process of the right elbow joint is ill-defined.

AGE

The osseous and surrounding soft tissue structures of the carpal joints are within normal limits.

4 Years 6 Months

RADIOGRAPHIC DIAGNOSIS

INTERPRETED BY

- Suspect disease of the right medial coronoid process
- Mild osteoarthritis elbow joints bilaterally
- Normal shoulder joints
- Normal carpal joints

Sebastian Schaub,
DVM Dr. med. vet.
DipECVCI

INTERPRETATION OF THE FINDINGS & FURTHER RECOMMENDATIONS

HOSPITAL NAME

The mild degenerative changes of the elbow joints, R>L, are suggestive for underlying pathology of the coronoid process – such as FCP. If pain can be elicited by pressure on the medial compartment of the elbow joint, a CT study would be beneficial as advanced imaging modality to check for isolated fragments or defects of the subchondral bone. As the findings are only mild wear-and-tear is a consideration for the mild degenerative changes as well.

Gentle Doctor AH

REFERRING VET

Dr. A. Taplett

INVOICE

13736

DATE

10/13/21



PATIENT

Rex Anstey

SPECIES

Canine

BREED

Rottweiler

SEX

Neutered Male

AGE

4 Years 6 Months

INTERPRETED BY

Sebastian Schaub,
DVM Dr. med. vet.
DipECVDI

HOSPITAL NAME

Gentle Doctor AH

REFERRING VET

Dr. A. Taplett

INVOICE

13736

DATE

10/13/21

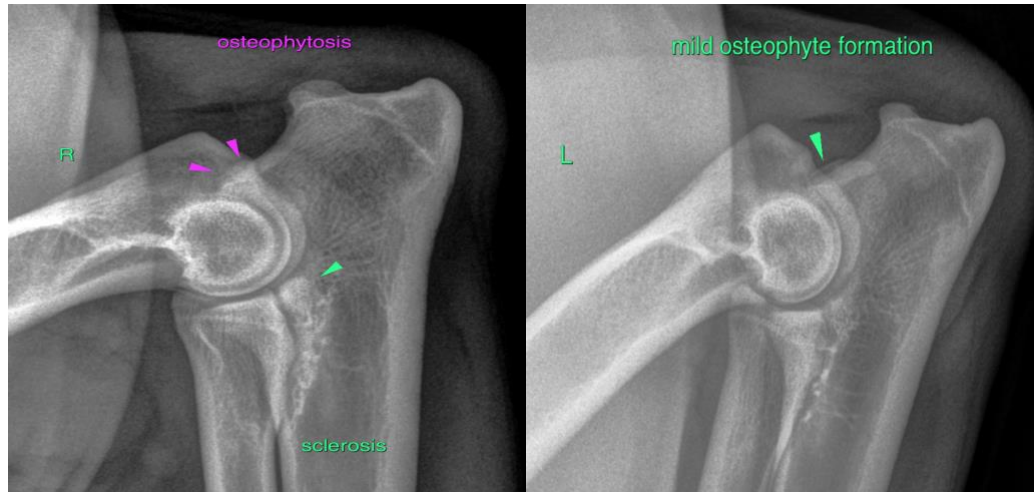

The information and recommendations provided are based on the images presented by the referring veterinarian. No evaluation can be communicated regarding pathology that was not visible in the image/video clips provided.

Thank you for this referral. If the clinical or image interpretation does not parallel your findings or if I can be of any further assistance please contact me.

Sebastian Schaub, Sebastian Schaub, DVM, Dr. med. vet. DipECVDI
sebast.schaub@gmail.com