



PATIENT PRESENTING CLINICAL SIGNS

Bella Oczkowski History: history of anorexia , lethargic for 3 days

SPECIES

Canine

Abnormal PE/Chem/CBC/UA Results: lateral recumbency , fever, sever periodontal disease , sever hypoglycemia , BW reveled azotemia , dehydration , pancreatitis, mild neutrophilia , monocytopenia , suspected megaesophagus , thyroid profile , urinalysis & SDMA were pending

RADIOGRAPHIC STUDY OF THE THORAX

BREED

Belgian Tervuren

A right and left lateral radiograph of the thorax is provided for review.

RADIOGRAPHIC FINDINGS

SEX

Spayed Female

The surrounding bony structures are within normal limits.

The extrathoracic soft tissues present homogeneous without abnormalities.

AGE

9 Years

The heart is of normal size and shape, there is no evidence of cardiac chamber or vascular enlargement. The pulmonary vasculature is within normal limits.

The cranial mediastinum presents the expected soft tissue opacity. The mediastinal width is less than twice the width of the vertebral column at the same level.

INTERPRETED BY

Sebastian Schaub,
DVM Dr. med. vet.
DipECVDI

The esophagus is generalized moderately distended by gas.

The cardiac silhouette has a slender conformation, occupying two intercostal spaces.

The ventral aspect of the right middle lung lobe presents a focal consolidated region.

HOSPITAL NAME

St. Catharine's AH

The trachea is normal in diameter and presents the anticipated course. The luminal outline of the trachea is smooth.

The bronchial tree presents with thin walls and tapers uniformly towards the periphery as expected.

REFERRING VET

Dr. Masoud

The diaphragm is well delineated with even surface and the expected mild cranial bulging of the diaphragmatic cupola.

RADIOGRAPHIC DIAGNOSIS

INVOICE

13739

- Hypovolemia
- Megaesophagus
- Small consolidated region right middle lung lobe

DATE

10/13/21

INTERPRETATION OF THE FINDINGS & FURTHER RECOMMENDATIONS



PATIENT

Bella Oczkowski

Given the radiographic changes and clinical signs, rule out underlying Addisons disease as cause for the megaesophagus and hypovolemia. Addisons can also be a cause for the azotemia and hypoglycemia. Other potentials for the megaesophagus include Myasthenia gravis, paraneoplastic, hypothyroidism, idiopathic.

SPECIES

Canine

The consolidated region of the right middle lung lobe is concerning for early stage of pneumonia (e.g. due to aspiration). Atelectasis or neoplasia are potentials but considered less likely.

BREED

Belgian Tervuren

SEX

Spayed Female

AGE

9 Years

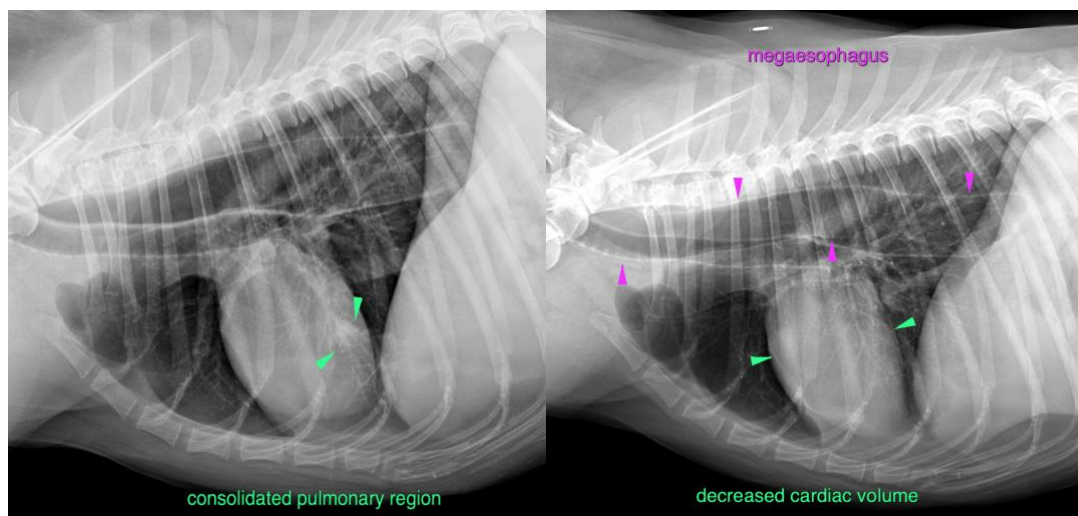

INTERPRETED BY

Sebastian Schaub,
DVM Dr. med. vet.
DipECVDI

The information and recommendations provided are based on the images presented by the referring veterinarian. No evaluation can be communicated regarding pathology that was not visible in the image/video clips provided.

Thank you for this referral. If the clinical or image interpretation does not parallel your findings or if I can be of any further assistance please contact me.

HOSPITAL NAME

St. Catharine's AH

Sebastian Schaub, Sebastian Schaub, DVM, Dr. med. vet. DipECVDI
sebast.schaub@gmail.com

REFERRING VET

Dr. Masoud

INVOICE

13739

DATE

10/13/21