



PATIENT PRESENTING CLINICAL SIGNS

Payton Nebel went to our local ER clinic Sept 21,2022 with complaint of Vomiting and Diarrhea. CBC/ CHEM/ UA / T4 all normal. Radiographs taken there reveal possible liver mass. Treated with sucralfate , omeprazole, diarrhea control gel, and cerenia

SPECIES Abnormal PE/Chem/CBC/UA Results: Also ultrasounded abdomen today, enlarged (mildly, bilateral) adrenals Gassy intestines. Recommending GI work up to Owner (B12, folate/ cobalamin and possible biopsy of intestines)

Canine

RADIOGRAPHIC STUDY OF THE ABDOMEN

BREED Radiographs of the abdomen in three imaging planes are provided for review.

Labrador Retriever
Mix

RADIOGRAPHIC FINDINGS

A TPLO implant is appreciated at the medioproximal aspect of the right tibia.

SEX No abnormalities of the extraabdominal soft tissues are noted. The abdominal wall is smooth and thin.

FS The serosal detail is maintained throughout the peritoneal and retroperitoneal space.

The liver is appropriate in position, size and presents uniform opacity.

AGE The splenic head is in the anticipated position and within normal limits for size and opacity. The splenic body and tail are considered normal for position, size, shape and opacity.

12

INTERPRETED BY Both kidneys are seen and present with normal size, shape, delineation and opacity. The urinary bladder is in its anticipated position. No radiopaque calculi are noted throughout the upper and lower urinary tract.

Sebastian Schaub, DVM
Dr. med. vet. DipECVDI

The stomach is in its anticipated position and is empty.

HOSPITAL NAME The small intestinal loops are of even diameter and non-dilated, a small amount of gas is seen within the small intestinal loops and considered within normal limits.

Northshore
Veterinary Hospital

The colon is seen in the expected position and is empty and mildly distended by gas. The colon appears rigid.

RADIOGRAPHIC DIAGNOSIS

- REFERRING VET**
- Empty adynamic appearing colon
 - Empty stomach

Brita Kiffney

INTERPRETATION OF THE FINDINGS & FURTHER RECOMMENDATIONS

INVOICE The radiographic pattern of the gastrointestinal tract in combination with the presenting clinical signs is suggestive for underlying gastroenteritis. There is no evidence of radiopaque foreign material or signs for gastrointestinal mechanical obstruction. Complementing workup by blood work including cpl is beneficial to rule out pancreatitis.

54585

DATE

10-12-22



PATIENT

Payton Nebel

SPECIES

Canine

BREED

Labrador Retriever
Mix

SEX

FS

AGE

12

INTERPRETED BY

Sebastian Schaub, DVM
Dr. med. vet. DipECVDI

HOSPITAL NAME

Northshore
Veterinary Hospital

REFERRING VET

Brita Kiffney

INVOICE

54585

DATE

10-12-22

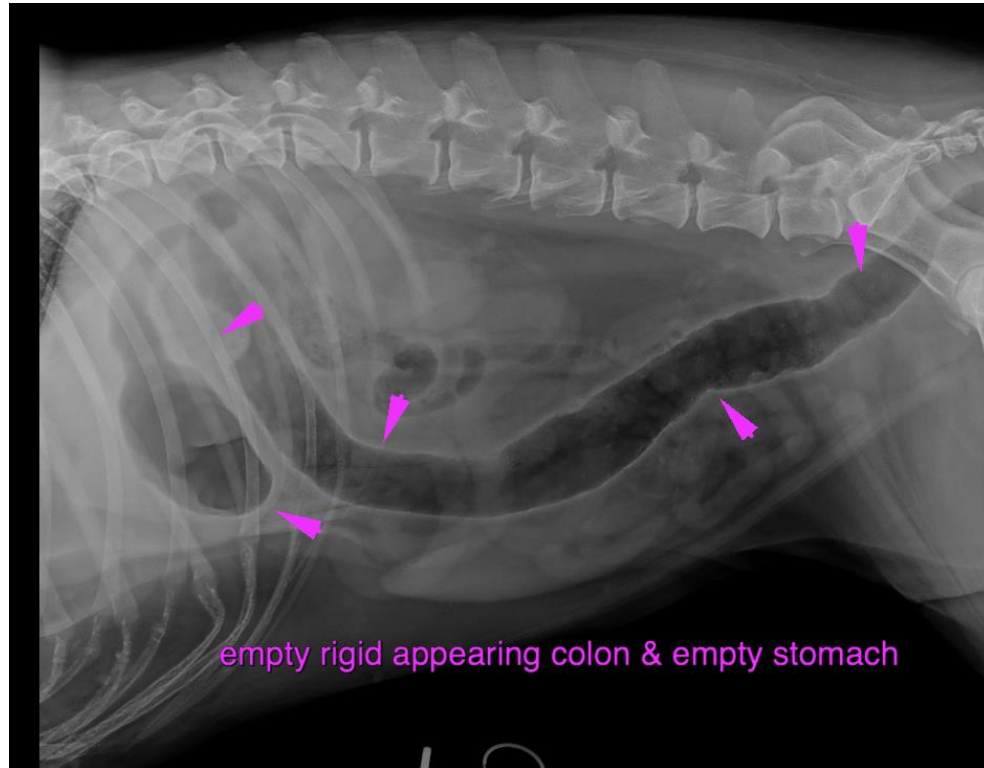

The information and recommendations provided are based on the images presented by the referring veterinarian/sonographer. No evaluation can be communicated regarding pathology that was not visible in the image/video clips provided.

Thank you for this referral. If the clinical or image interpretation does not parallel your findings or if I can be of any further assistance please contact me.

Sebastian Schaub, Sebastian Schaub, DVM, Dr. med. vet. DipECVDI
sebast.schaub@gmail.com