



PATIENT

Omaha Strohleim

PRESENTING CLINICAL SIGNS

Bilateral FL lameness with abduction of elbow joints +/- neck pain

COMPUTED TOMOGRAPHY OF THE NECK AND FRONT LIMBS

A high resolution plain CT study of the neck and front limbs is provided for review.

SPECIES

Canine

COMPUTED TOMOGRAPHIC FINDINGS

The osseous and soft tissue structures of the cervical spine are within normal limits.

BREED

Mixed Breed Dog

No abnormalities of the remaining anatomical structures of the neck are appreciated.

Both shoulder joints present smooth osseous margins and the surrounding soft tissue structures are within normal limits.

SEX

MN

Both elbow joints present moderate osteophyte new bone formation. The periarticular bones of the right elbow joint present multiple regions with moth eaten osteolysis of the subchondral bone and perforation of the cortex at the same level. The medial coronoid process of the left elbow joint has a hook shaped conformation, and an isolated mineralized body is seen at the tip of the medial coronoid process of the left elbow joint, measuring 2.9 x 1.0 x 2.1 mm in size.

AGE

6 Years

The pictured parts of the antebrachium bilaterally present without abnormalities.

COMPUTED TOMOGRAPHIC DIAGNOSIS

INTERPRETED BY

Sebastian Schaub, DVM
Dr. med. vet. DipECVDI

- Bilateral degenerative osteoarthritis of the elbow joints
- Osteolytic lesions periarticular bones right elbow joint
- Fragmented medial coronoid process (FCP) left elbow joint
- Suspect coronoid disease right elbow joint
- Normal cervical spine
- Normal shoulder joints

HOSPITAL NAME

Animal Surgical
Center

INTERPRETATION OF THE FINDINGS & FURTHER RECOMMENDATIONS

The CT study is compatible with bilateral degenerative joint disease of the elbow joints, secondary to pathology of the medial coronoid process. The osteolytic lesions of the subchondral bone of the right elbow joint can present degenerative bone cysts, however a synovial tap should be considered to rule out underlying aggressive disease or arthritis of the right elbow joint.

REFERRING VET

Quality Vet Care

INVOICE

54593

DATE

10-12-22



PATIENT

Omaha Strohleln

SPECIES

Canine

BREED

Mixed Breed Dog

SEX

MN

AGE

6 Years

INTERPRETED BY

Sebastian Schaub, DVM
Dr. med. vet. DipECVDI

HOSPITAL NAME

Animal Surgical
Center

REFERRING VET

Quality Vet Care

INVOICE

54593

DATE

10-12-22

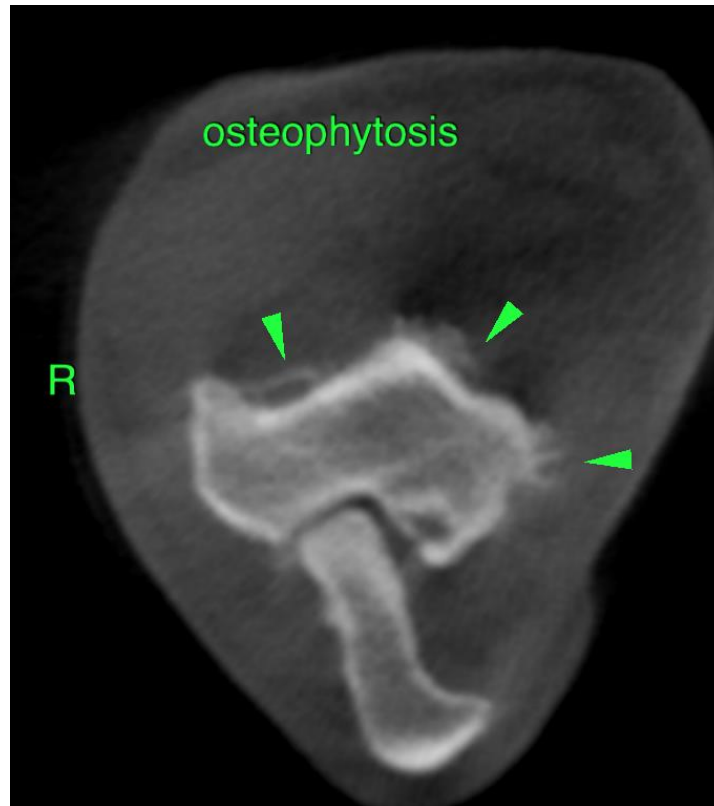



PATIENT

Omaha Strohleim

SPECIES

Canine

BREED

Mixed Breed Dog

SEX

MN

AGE

6 Years

INTERPRETED BY

Sebastian Schaub, DVM
Dr. med. vet. DipECVDI

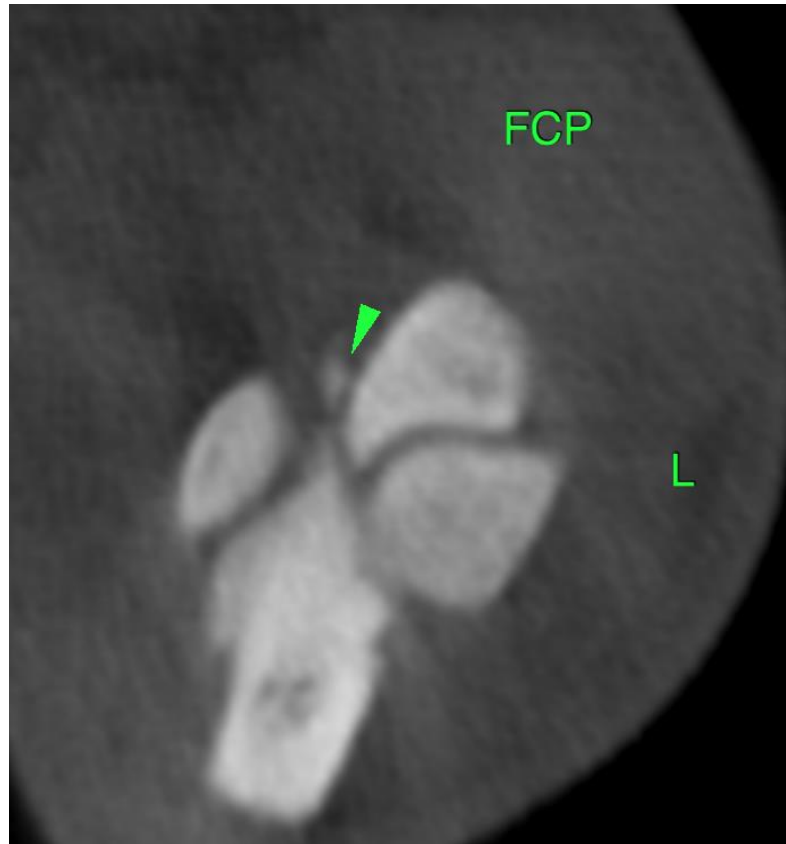

HOSPITAL NAME

Animal Surgical
Center

REFERRING VET

Quality Vet Care

INVOICE

54593

DATE

10-12-22

The information and recommendations provided are based on the images presented by the referring veterinarian/sonographer. No evaluation can be communicated regarding pathology that was not visible in the image/video clips provided.

Thank you for this referral. If the clinical or image interpretation does not parallel your findings or if I can be of any further assistance please contact me.

Sebastian Schaub, Sebastian Schaub, DVM, Dr. med. vet. DipECVDI
sebast.schaub@gmail.com