



PATIENT

M'Lia Graham

PRESENTING CLINICAL SIGNS

Profound PU/PD, hyperthyroid, elevated SDMA, UREA, BUN on lab work done Sept 20. Still eating, no vomiting. Was on antibiotics for possible infection, no change.

SPECIES

Feline

RADIOGRAPHIC STUDY OF THE ABDOMEN

Radiographs of the abdomen in three imaging planes are provided for review.

BREED

DSH

The surrounding bony structures are within normal limits.

SEX

FS

No abnormalities of the extraabdominal soft tissues are noted. The abdominal wall is smooth and thin.

AGE

17

The serosal detail is maintained throughout the peritoneal and retroperitoneal space.

The liver is appropriate in position, size and presents uniform opacity.

The splenic head is in the anticipated position and within normal limits for size and opacity.

The volume of both kidneys is decreased and present mild undulating margins. The urinary bladder is in its anticipated position. No radiopaque calculi are noted throughout the upper and lower urinary tract.

The stomach is in its anticipated position and presents normal content.

INTERPRETED BY

Sebastian Schaub, DVM
Dr. med. vet. DipECVDI

The small intestinal loops are of even diameter and appears generalized prominent. A small amount of chymus is seen throughout the intestinal loops.

The colon is seen in the expected position and presents with appropriate content.

HOSPITAL NAME

Sunridge Veterinary
Clinic

RADIOGRAPHIC DIAGNOSIS

- Chronic nephropathy
- Suspect generalized mural thickening of the small intestinal loops

REFERRING VET

Dr. Magill

INTERPRETATION OF THE FINDINGS & FURTHER RECOMMENDATIONS

The small and irregular appearing kidneys in combination with the laboratory changes indicate chronic renal disease. Recommend complete renal staging including urinalysis and blood pressure measurement.

INVOICE

54583

The prominent small intestinal loops can indicate mural thickening of the intestinal tract – can be a sequela to hyperthyroidism or chronic inflammation versus diffuse neoplastic infiltration. An ultrasound examination of the abdomen can be considered for further evaluation of the wall-layering of the gastrointestinal tract.

DATE

10-12-22



PATIENT

M'Lia Graham

SPECIES

Feline

BREED

DSH

SEX

FS

AGE

17

INTERPRETED BY

Sebastian Schaub, DVM
Dr. med. vet. DipECVDI

HOSPITAL NAME

Sunridge Veterinary
Clinic

REFERRING VET

Dr. Magill

INVOICE

54583

DATE

10-12-22

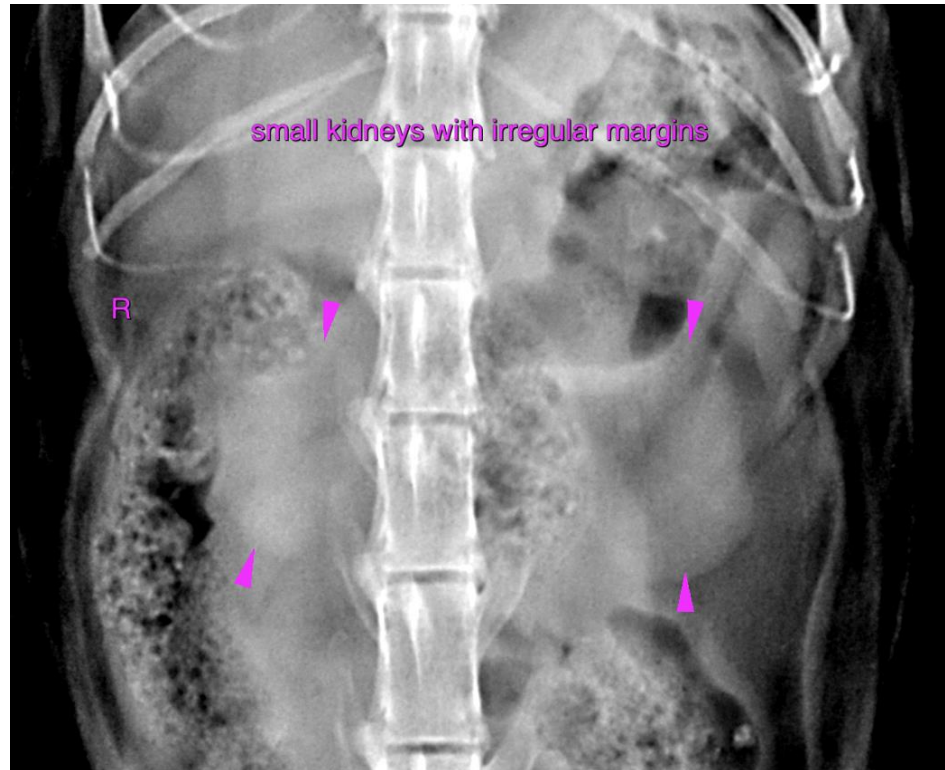

The information and recommendations provided are based on the images presented by the referring veterinarian/sonographer. No evaluation can be communicated regarding pathology that was not visible in the image/video clips provided.

Thank you for this referral. If the clinical or image interpretation does not parallel your findings or if I can be of any further assistance please contact me.

Sebastian Schaub, Sebastian Schaub, DVM, Dr. med. vet. DipECVDI
sebast.schaub@gmail.com