



PATIENT PRESENTING CLINICAL SIGNS

Loki Jordan History: Loki presented for nodular changes on the cervical region one month prior to presentation after being attacked at the dog park by another dog. Few days after the attack, nodular changes were noted in the subcutaneous region

SPECIES

Abnormal PE/Chem/CBC/UA Results:
Canine

COMPUTED TOMOGRAPHIC STUDY OF THE SKULL & NECK

BREED

Ridgeback A high resolution pre- and post-contrast CT study of the skull including the neck are provided for review.

COMPUTED TOMOGRAPHIC FINDINGS

SEX

The pictured parts of the dentition are complete and unremarkable in all jaw quadrants.

Male

The nasal cavity presents the expected aerated spaces between thin and even conchae and turbinates with smooth mucosal lining.

AGE

1 Year Both temporomandibular joints present congruent joint spaces with even subchondral bone surfaces and are considered within normal limits.

Both tympanic bullae are aerated, the mucosal lining is not seen, the bony wall is smooth and thin. The external ear canals are within normal limits.

INTERPRETED BY

Sebastian Schaub, DVM Dr. med. vet. DipECVDI The brain presents no deviation from normal anatomy and symmetry. The brain parenchyma is homogeneous and within normal limits for attenuation and distribution of contrast enhancement. The ventricular system is non-dilated and symmetric.

HOSPITAL NAME

Animal Surgical Center The submandibular and medial retropharyngeal lymph nodes are small and elongated with a normal short-to-long-axis-ratio is < 0.5, the attenuation and contrast enhancement pattern is uniform.

Animal Surgical Center

REFERRING VET

Integrative VT A moderate thickening of the cutaneous tissue at the dorsal aspect of the neck is noted. Level with C2 and C2/C3 a cutaneous nodule is visible at the dorsal aspect of the neck, mildly left sided from the midline, presenting a thin stalk like thin tubular extension coursing to the midline and bending ventrally between the dorsal musculature of the neck. The caudally stalk like thin tubular extension is extending between the muscle bellies in the midline and can be appreciated for approximately 1.6 cm. The cranially located lesion appears to be limited to the subcutaneous tissue. The thin tubular lesions contain a mild amount of fluid attenuating material ± gas.

INVOICE

13723

COMPUTED TOMOGRAPHIC DIAGNOSIS

- Two dermoid sinuses cranial aspect of the neck

INTERPRETATION OF THE FINDINGS & FURTHER RECOMMENDATIONS

DATE

10/12/21



PATIENT

Loki Jordan

Given the breed, the findings are consistent with dermoid sinuses (Type III cranially and Type I caudally) opening on two nodules to the cutaneous surface. I cannot appreciate the tubular structures extending distally up to the dural tube/spine. There is a generalized thickening of the cutaneous tissue along the neck and accompanying dermatitis might be present. Surgical excision of the dermoid sinuses is the therapy of choice.

SPECIES

Canine

BREED

Ridgeback

SEX

Male

AGE

1 Year

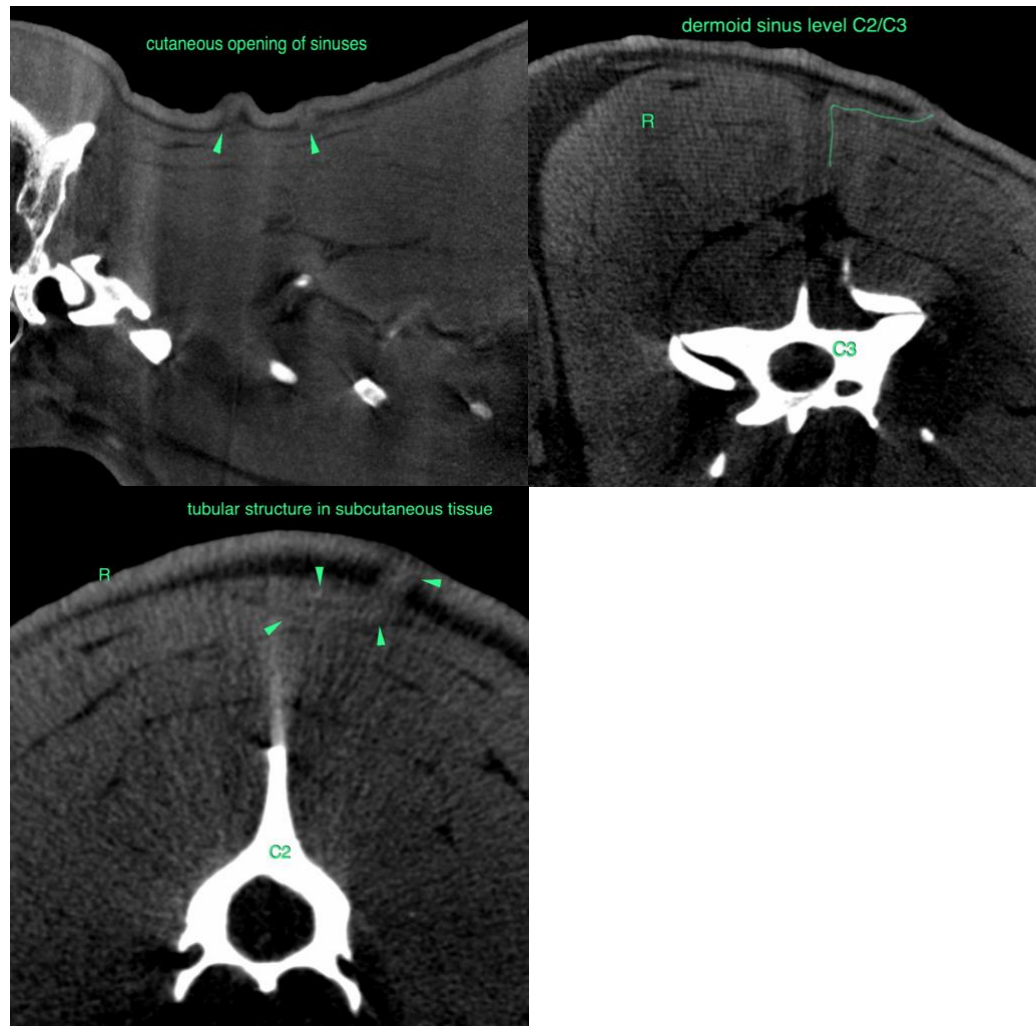

INTERPRETED BY

Sebastian Schaub,
DVM Dr. med. vet.
DipECVDI

HOSPITAL NAME

Animal Surgical
Center

REFERRING VET

Integrative VT

The information and recommendations provided are based on the images presented by the referring veterinarian. No evaluation can be communicated regarding pathology that was not visible in the image/video clips provided.

INVOICE

13723

Thank you for this referral. If the clinical or image interpretation does not parallel your findings or if I can be of any further assistance please contact me.

DATE

10/12/21



PATIENT

Sebastian Schaub, Sebastian Schaub, DVM, Dr. med. vet. DipECVDI
sebast.schaub@gmail.com

Loki Zordan

SPECIES

Canine

BREED

Ridgeback

SEX

Male

AGE

1 Year

INTERPRETED BY

Sebastian Schaub,
DVM Dr. med. vet.
DipECVDI

HOSPITAL NAME

Animal Surgical
Center

REFERRING VET

Integrative VT

INVOICE

13723

DATE

10/12/21