



**PATIENT PRESENTING CLINICAL SIGNS**

Dexter Cygman History: unproductive coughing and retching with increased respiratory effort on occasion. Started recently

**SPECIES Abnormal PE/Chem/CBC/UA Results:**

Feline **RADIOGRAPHIC STUDY OF THE THORAX & ABDOMEN**

A complete set of radiographs of the thorax and abdomen is provided for review.

**BREED RADIOGRAPHIC FINDINGS**

Main Coon

**Thorax**

**SEX** The surrounding bony structures are within normal limits.

Neutered Male The extrathoracic soft tissues present homogeneous without abnormalities.

**AGE** The heart is of normal size and shape, there is no evidence of cardiac chamber or vascular enlargement. The pulmonary vasculature is within normal limits.

4 Years The trachea is normal in diameter and presents the anticipated course. The luminal outline of the trachea is smooth.

**INTERPRETED BY** The bronchial tree presents with thin walls and tapers uniformly towards the periphery as expected.

Sebastian Schaub, DVM Dr. med. vet. DipECVDI The lung parenchyma presents the expected architecture and opacity; the intrapulmonary vascular branching is seen up to the third order lung vessels.

**HOSPITAL NAME** The diaphragm is well delineated with even surface and the expected mild cranial bulging of the diaphragmatic cupola.

Sunridge VC **Abdomen**

**REFERRING VET** The surrounding bony structures are within normal limits.

Dr. Barry Magill No abnormalities of the extraabdominal soft tissues are noted. The abdominal wall is smooth and thin. The serosal detail is maintained throughout the peritoneal and retroperitoneal space.

**INVOICE** The liver is appropriate in position, size and presents uniform opacity.

13713 The splenic head is in the anticipated position and within normal limits for size and opacity.

**DATE**

10/12/21



**PATIENT** Both kidneys are seen and present with normal size, shape, delineation and opacity. The urinary bladder is in its anticipated position. No radiopaque calculi are noted throughout the upper and lower urinary tract.  
Dexter Cygman

The stomach is in its anticipated position and presents normal content.

**SPECIES**  
Feline  
A small intestinal segment contains a mild amount of stippled mineralized material and appears to terminate with the colon – suspect ileum. The remainder of the intestinal tract contains are not dilated and contain a mild amount of gas.

**BREED** The colon is seen in the expected position and normal content.

Main Coon **RADIOGRAPHIC DIAGNOSIS**

- SEX**
- Structural normal thorax
  - Normal abdomen with mild amount of mineralized ingesta in the ileum

Neutered Male **INTERPRETATION OF THE FINDINGS & FURTHER RECOMMENDATIONS**

**AGE**  
4 Years  
The radiographic study of the thorax and abdomen presents without abnormalities. However, normal radiographs do not rule out possible bronchitis as source for the cough – inflammatory non-infectious (e.g. allergic, eosinophilic) appears more likely than infectious causes (e.g. viral, bacterial, parasitic). Rule out any irritation of the upper airways for the clinical signs as well.

**INTERPRETED BY**

Sebastian Schaub,  
DVM Dr. med. vet.  
DipECVDI

**HOSPITAL NAME**

Sunridge VC

**REFERRING VET**

Dr. Barry Magill

**INVOICE**

13713

**DATE**

10/12/21

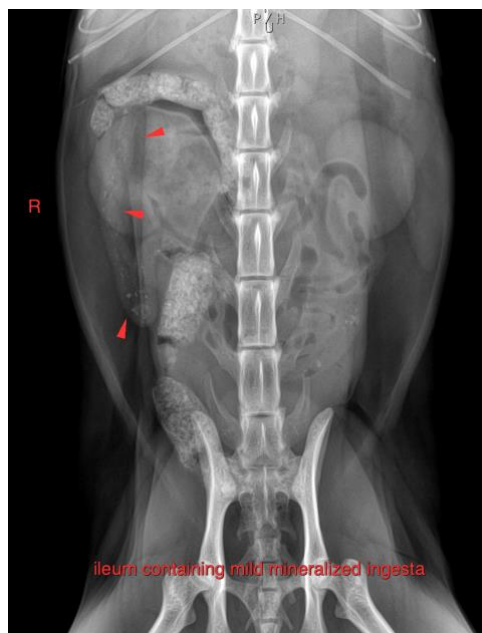

The information and recommendations provided are based on the images presented by the referring veterinarian. No evaluation can be communicated regarding pathology that was not



**PATIENT** visible in the image/video clips provided.

Dexter Cygman Thank you for this referral. If the clinical or image interpretation does not parallel your findings or if I can be of any further assistance please contact me.

**SPECIES** Sebastian Schaub, Sebastian Schaub, DVM, Dr. med. vet. DipECVDI  
sebast.schaub@gmail.com

Feline

**BREED**

Main Coon

**SEX**

Neutered Male

**AGE**

4 Years

**INTERPRETED BY**

Sebastian Schaub,  
DVM Dr. med. vet.  
DipECVDI

**HOSPITAL NAME**

Sunridge VC

**REFERRING VET**

Dr. Barry Magill

**INVOICE**

13713

**DATE**

10/12/21