



PATIENT PRESENTING CLINICAL SIGNS

Dakota Morris History: Patient has been having frequent reverse sneezing episodes since May, left nostril has also been consistently having discharge. Chest x-rays and valley fever test done at another clinic during the summer were unremarkable. Patient was prescribed amoxi in September, symptoms have not improved.

SPECIES

Canine Abnormal PE/Chem/CBC/UA Results:

BREED

Labrador Retriever
Mix

COMPUTED TOMOGRAPHIC STUDY OF THE SKULL

A high resolution pre- and post-contrast CT study of the viscerocranium is provided for review.

COMPUTED TOMOGRAPHIC FINDINGS

SEX

Neutered Male

The pictured parts of the dentition are complete. Parts of the crown of triadan 401 and 402 are absent. In the ventral aspect of the right nasal cavity, level with triadan 107 and 108, a consolidated roundish lesion with central amorphous mineralization is visible, measuring approximately 1.9 cm in diameter.

AGE

7 Years

Focal destruction of the nasal conchal and turbinate structure is visible. The associated palatine bone at the same level presents moth eaten osteolytic lesions. Post contrast administration the nasal roundish lesion presents heterogeneous contrast enhancement pattern.

COMPUTED TOMOGRAPHIC DIAGNOSIS

- Right sided mineralizing nasal mass
- Monostitic semiaggressive osteolytic lesions right palatine bone
- Complicated dental fracture 401 and 402

INTERPRETED BY

Sebastian Schaub,
DVM Dr. med. vet.
DipECVDI

INTERPRETATION OF THE FINDINGS & FURTHER RECOMMENDATIONS

HOSPITAL NAME

Scottsdale VC

The mineralizing mass in the right nasal cavity is highly concerning for nasal neoplasia such as osteosarcoma or chondrosarcoma. A mineralizing granuloma is a potential as well. Recommend rhinoscopy with biopsy for further definition. Based on biopsy results, radiation therapy might be a potential treatment option.

REFERRING VET

Dr. Kerby

INVOICE

13719

DATE

10/12/21



PATIENT

Dakota Morris

SPECIES

Canine

BREED

Labrador Retriever
Mix

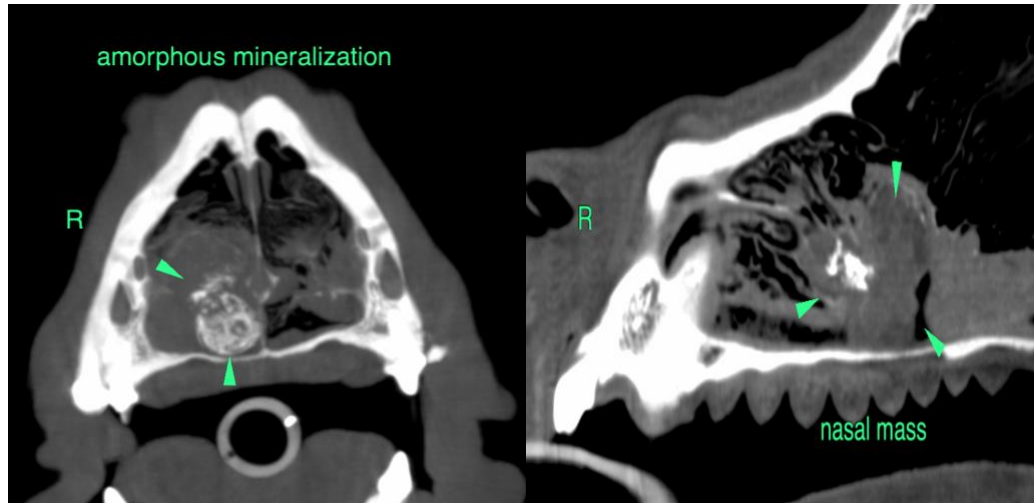

SEX

Neutered Male

The information and recommendations provided are based on the images presented by the referring veterinarian. No evaluation can be communicated regarding pathology that was not visible in the image/video clips provided.

AGE

7 Years

Thank you for this referral. If the clinical or image interpretation does not parallel your findings or if I can be of any further assistance please contact me.

Sebastian Schaub, Sebastian Schaub, DVM, Dr. med. vet. DipECVDI
sebast.schaub@gmail.com

INTERPRETED BY

Sebastian Schaub,
DVM Dr. med. vet.
DipECVDI

HOSPITAL NAME

Scottsdale VC

REFERRING VET

Dr. Kerby

INVOICE

13719

DATE

10/12/21