



PATIENT

Teddy Daniel

PRESENTING CLINICAL SIGNS

Presented with lameness Dragging feet Tx Prednisolone and gabapentin

COMPUTED TOMOGRAPHY OF THE THORAX

A high resolution pre- and post-contrast CT study of the thorax is provided for review.

SPECIES

Feline

COMPUTED TOMOGRAPHIC FINDINGS

Triadan 401 is absent.

BREED

DSH

The nasal cavity presents the expected aerated spaces between thin & even conchae and turbinates with smooth mucosal lining.

Both temporomandibular joints present congruent joint spaces with even subchondral bone surfaces and are considered within normal limits.

SEX

Male Neutered

Both tympanic bullae are aerated, the mucosal lining is not seen, the bony wall is smooth and thin. The external ear canals present a mild thickening of the wall, and the epithelial lining is mildly serrating.

AGE

7 Years

The brain presents no deviation from normal anatomy and symmetry. The brain parenchyma is homogeneous and within normal limits for attenuation and distribution of contrast enhancement. The ventricular system is non-dilated and symmetric.

INTERPRETED BY

Sebastian Schaub, DVM
Dr. med. vet. DipECVDI

The submandibular and medial retropharyngeal lymph nodes are small and elongated with a normal short-to-long-axis-ratio is < 0.5, the attenuation and contrast enhancement pattern is uniform.

The osseous and soft tissue structures of the cervical spine and neck are within normal limits.

COMPUTED TOMOGRAPHIC DIAGNOSIS

HOSPITAL NAME

Animal Clinic of
Queens

- Otitis externa
- Absent triadan 401
- Normal cervical spine

INTERPRETATION OF THE FINDINGS & FURTHER RECOMMENDATIONS

REFERRING VET

Dr. Thomas

The CT study of the skull and neck present without abnormalities, explaining the paraparesis. Consider complementing workup by a myelographic CT study or MRI study of the spine.

INVOICE

54577

DATE

10-11-22



PATIENT

Teddy Daniel

SPECIES

Feline

BREED

DSH

SEX

Male Neutered

AGE

7 Years

INTERPRETED BY

Sebastian Schaub, DVM
Dr. med. vet. DipECVDI

HOSPITAL NAME

Animal Clinic of
Queens

REFERRING VET

Dr. Thomas

INVOICE

54577

DATE

10-11-22

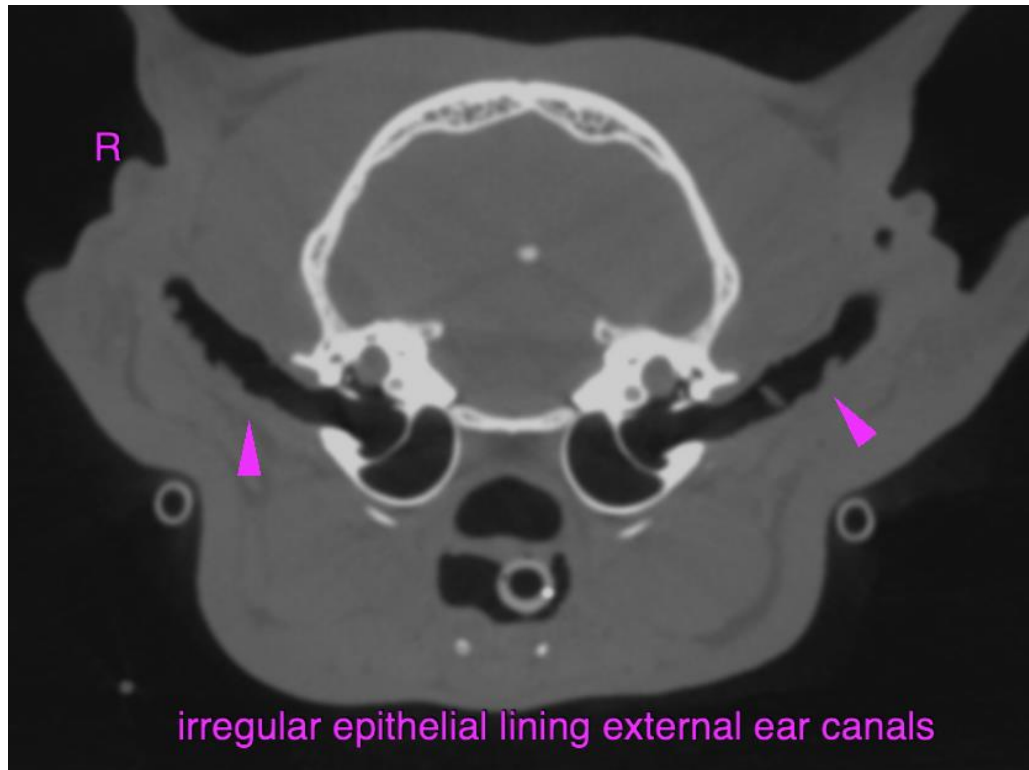

The information and recommendations provided are based on the images presented by the referring veterinarian/sonographer. No evaluation can be communicated regarding pathology that was not visible in the image/video clips provided.

Thank you for this referral. If the clinical or image interpretation does not parallel your findings or if I can be of any further assistance please contact me.

Sebastian Schaub, Sebastian Schaub, DVM, Dr. med. vet. DipECVDI
sebast.schaub@gmail.com