



PATIENT

Scout Newfield

PRESENTING CLINICAL SIGNS

Chronic bilateral ear infections. Pre-screen for polyp vs. tumor.
Abnormal PE/Chem/CBC/UA Results: Unable to remove any mass from the left ear canal.

SPECIES

Feline

COMPUTED TOMOGRAPHY OF THE SKULL

A high resolution pre- and post-contrast CT study of the skull is provided for review.

BREED

Domestic Shorthair

COMPUTED TOMOGRAPHIC FINDINGS

The pictured parts of the dentition are complete and unremarkable in all jaw quadrants.

The nasal cavity presents the expected aerated spaces between thin & even conchae and turbinates with smooth mucosal lining.

SEX

MN

Both temporomandibular joints present congruent joint spaces with even subchondral bone surfaces and are considered within normal limits.

Both tympanic bullae contain fluid attenuating material, R>L. The osseous lining of the right tympanic bulla is thickened and smooth. Level with the left tympanic membrane, a peripheral contrast enhancing polypoid lesion is appreciated, presenting a short stalk like base in the left tympanic bulla. The external ear canals are within normal limits.

AGE

1

The brain presents no deviation from normal anatomy and symmetry. The brain parenchyma is homogeneous and within normal limits for attenuation and distribution of contrast enhancement. The ventricular system is non-dilated and symmetric.

INTERPRETED BY

Sebastian Schaub, DVM
Dr. med. vet. DipECVDI

The submandibular and medial retropharyngeal lymph nodes are small and elongated with a normal short-to-long-axis-ratio is < 0.5, the attenuation and contrast enhancement pattern is uniform.

HOSPITAL NAME

Catskill Veterinary Services, PLLC

COMPUTED TOMOGRAPHIC DIAGNOSIS

- Bilateral otitis media
- Inflammatory polyp originating from left tympanic bulla extending to the level with the left tympanic membrane

REFERRING VET

Dr. Janis McGill

INTERPRETATION OF THE FINDINGS & FURTHER RECOMMENDATIONS

The CT study is consistent with bilateral otitis media with evidence of polyp formation in the left tympanic bulla, extending up to the level of the ipsilateral tympanic membrane ± into the left external ear canal. As traction technique was not successful, ventral bulla osteotomy can be used as surgical treatment option.

INVOICE

54580

DATE

10-11-22



PATIENT

Scout Newfield

SPECIES

Feline

BREED

Domestic Shorthair

SEX

MN

AGE

1

INTERPRETED BY

Sebastian Schaub, DVM
Dr. med. vet. DipECVDI

HOSPITAL NAME

Catskill Veterinary
Services, PLLC

REFERRING VET

Dr. Janis McGill

INVOICE

54580

DATE

10-11-22

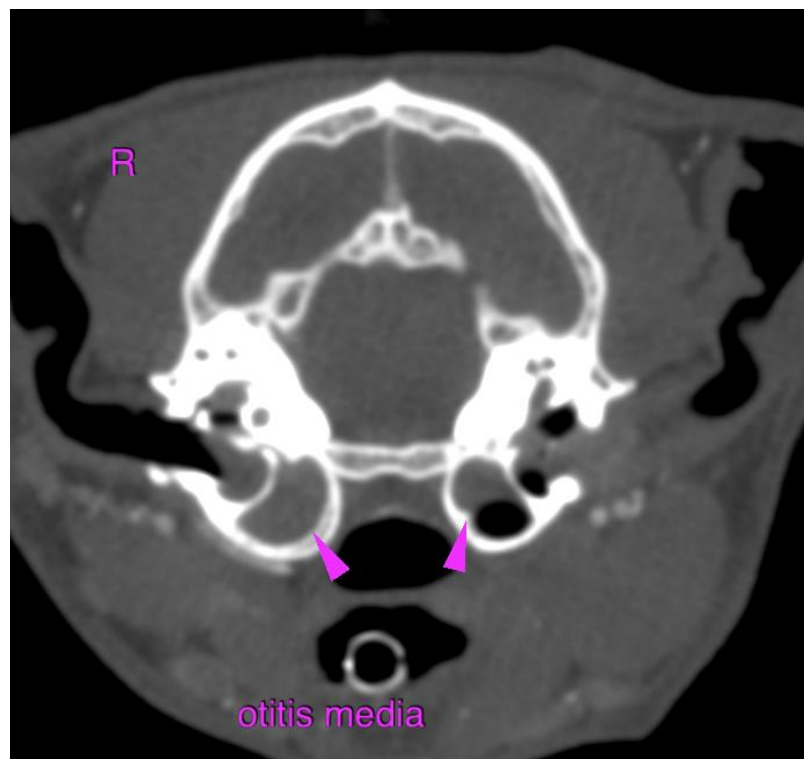
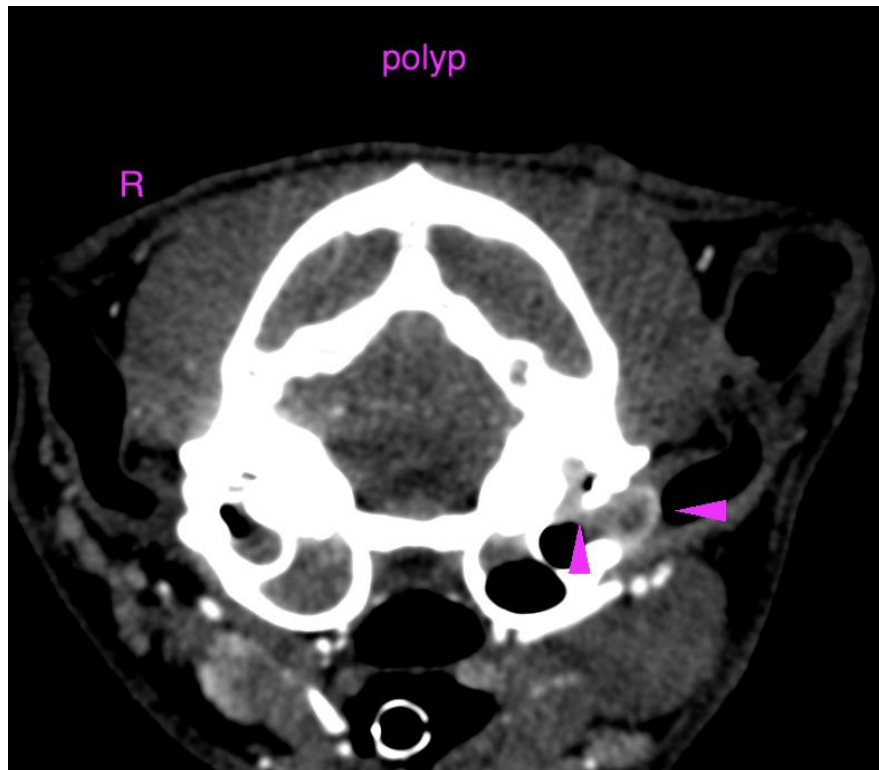



PATIENT

Scout Newfield

The information and recommendations provided are based on the images presented by the referring veterinarian/sonographer. No evaluation can be communicated regarding pathology that was not visible in the image/video clips provided.

SPECIES

Feline

Thank you for this referral. If the clinical or image interpretation does not parallel your findings or if I can be of any further assistance please contact me.

BREED

Domestic Shorthair

Sebastian Schaub, Sebastian Schaub, DVM, Dr. med. vet. DipECVDI
sebast.schaub@gmail.com

SEX

MN

AGE

1

INTERPRETED BY

Sebastian Schaub, DVM
Dr. med. vet. DipECVDI

HOSPITAL NAME

Catskill Veterinary
Services, PLLC

REFERRING VET

Dr. Janis McGill

INVOICE

54580

DATE

10-11-22