



PATIENT PRESENTING CLINICAL SIGNS

Lily Devries History of chronic GI disease, pancreatitis, vomiting, and diarrhea.
 Abnormal PE/Chem/CBC/UA Results: 9/27/2022 - cPL - 218, Folate - >24.

SPECIES COMPUTED TOMOGRAPHY OF THE THORAX AND ABDOMEN

Canine A high resolution pre- and post-contrast CT study of the abdomen and a plain CT study of the thorax are provided for review.

BREED COMPUTED TOMOGRAPHIC FINDINGS

Goldendoodle Thorax
 Multifocal mild spondylosis formation is seen along the thoracic spine.

SEX The sternal, cranial mediastinal and tracheobronchial lymph nodes are small elongated with a normal short-to-long-axis-ratio is < 0.5, the attenuation pattern is uniform.

FS The cardiovascular structures including the pulmonary vasculature are within normal limits.

AGE The bronchial tree presents with regular branching and tapers uniformly towards the periphery as expected, the bronchial walls are thin and smooth. The bronchus-to-artery ratio is within normal limits.

10 The lung parenchyma presents the expected architecture and attenuation behavior with randomly distributed interspersed punctuate mineralization.

INTERPRETED BY Small incidental gas pockets are seen within the esophageal lumen, there is no evidence of abnormal dilation.

Sebastian Schaub, DVM
 Dr. med. vet. DipECVDI

Abdomen

HOSPITAL NAME The serosal fat presents normal attenuation behavior. There is no evidence of peritoneal effusion or peritonitis.

Catskill Veterinary Services, PLLC Both kidneys present within normal limits for size, shape and organ architecture. After contrast administration a bilaterally symmetric and uniform nephro- and pyelogram is noted.

The adrenal glands are within normal limits for size, shape and organ architecture.

REFERRING VET The liver presents with normal shape, even surface, uniformly attenuating parenchyma and homogeneous contrast enhancement, unremarkable.

Dr. Joseph D'abbraccio

The spleen has a normal size and shape. The splenic parenchyma is uniform soft tissue attenuating and presents a mild heterogeneous contrast enhancement pattern with ill-defined roundish hyperattenuating intraparenchymal nodular lesions.

INVOICE The portal vein presents a normal order of its tributary veins and intrahepatic branching. No abnormal vessel is noted inside and outside of the liver parenchyma.

54579

The pancreas is evenly contoured, the pancreatic parenchyma is homogeneous and presents uniform contrast enhancement.

DATE The position, delineation, wall and content of the gastrointestinal tract are considered within normal limits throughout.

10-11-22

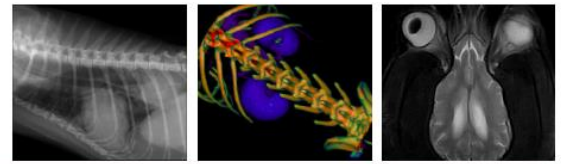

PATIENT

Lily Devries

Both coxofemoral joints present moderate to marked osteophyte new bone formation. The acetabular groove bilaterally is shallow, and the center of the femoral heads is lateral to the dorsal acetabular rim. The femoral heads are subluxated dorsally.

COMPUTED TOMOGRAPHIC DIAGNOSIS

SPECIES

Canine

- Advanced degenerative osteoarthritis coxofemoral joints bilaterally, due to hip dysplasia
- Mild heterogeneous contrast enhancement pattern of the spleen
- Pulmonary osteomas

BREED

Goldendoodle

INTERPRETATION OF THE FINDINGS & FURTHER RECOMMENDATIONS

The CT study of the thorax and abdomen presents without specific abnormalities, explaining the history of chronic gastrointestinal clinical signs. Rule out dysbacteriosis, dietary indiscretion, parasitic infection, endocrine disorder, other.

SEX

FS

The most likely differential for the mild heterogeneity of the contrast enhancement pattern of the spleen is nodular hyperplasia or extramedullary hematopoiesis. FNA sampling might be used to rule out splenitis or less likely neoplastic infiltration.

AGE

10

INTERPRETED BY

Sebastian Schaub, DVM
Dr. med. vet. DipECVDI

HOSPITAL NAME

Catskill Veterinary Services, PLLC

REFERRING VET

Dr. Joseph D'abbraccio

INVOICE

54579

DATE

10-11-22

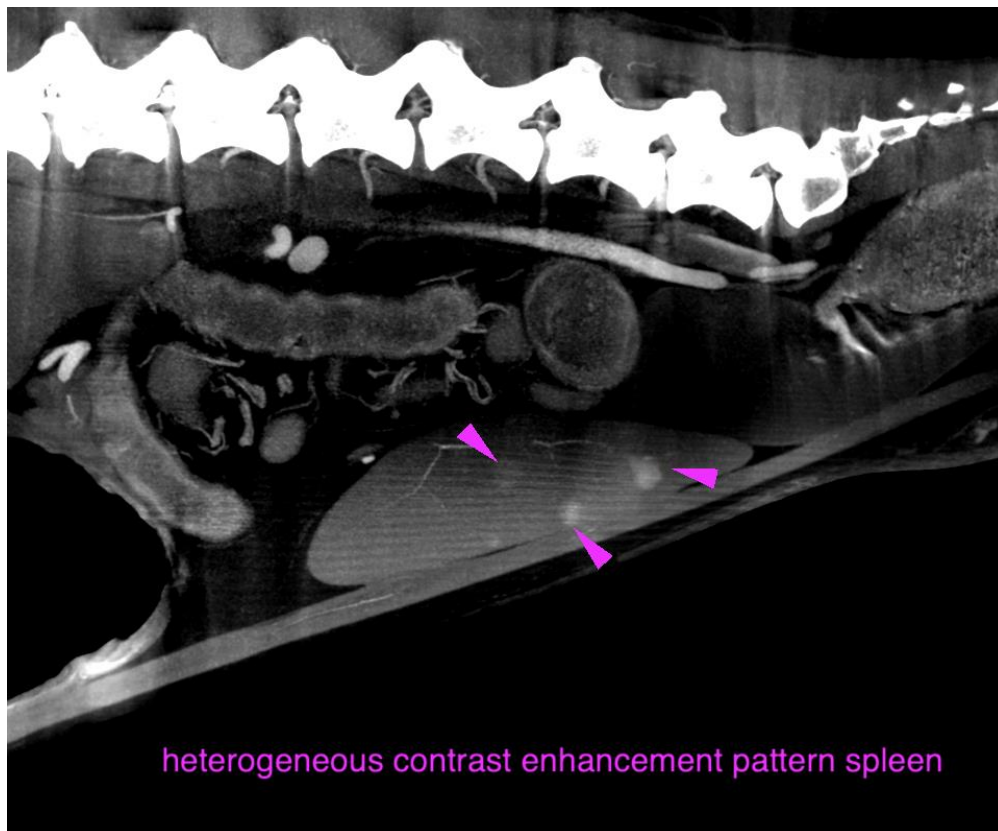

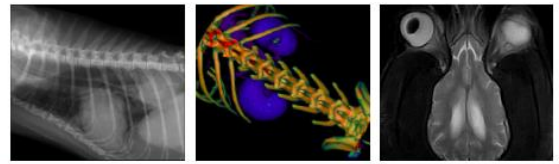

PATIENT

Lily Devries

SPECIES

Canine

BREED

Goldendoodle

SEX

FS

AGE

10

INTERPRETED BY

Sebastian Schaub, DVM
Dr. med. vet. DipECVDI

HOSPITAL NAME

Catskill Veterinary
Services, PLLC

REFERRING VET

Dr. Joseph
D'abbraccio

INVOICE

54579

DATE

10-11-22

The information and recommendations provided are based on the images presented by the referring veterinarian/sonographer. No evaluation can be communicated regarding pathology that was not visible in the image/video clips provided.

Thank you for this referral. If the clinical or image interpretation does not parallel your findings or if I can be of any further assistance please contact me.

Sebastian Schaub, Sebastian Schaub, DVM, Dr. med. vet. DipECVDI
sebast.schaub@gmail.com