



PATIENT

Dash Seligman

PRESENTING CLINICAL SIGNS

Acute onset of not eating, sneezing, green/yellow discharge from nose, labored breathing, not able to sleep, lethargic, no v/d, drinking water, urinating okay, stool is normal.

SPECIES

Canine

COMPUTED TOMOGRAPHY OF THE SKULL

A high resolution pre- and post-contrast CT study of the skull is provided for review.

BREED

Rhodesian Ridgeback

COMPUTED TOMOGRAPHIC FINDINGS

Triadan 305&405 are absent.

The soft tissues surrounding the nose are partially burned out due to overexposure. In the nasal cavity, a moderate amount of fluid attenuating material is attached to the nasal mucosal lining. A small amount of gravity dependent soft tissue material is seen in the frontal sinus bilaterally.

SEX

MN

Both temporomandibular joints present congruent joint spaces with even subchondral bone surfaces and are considered within normal limits.

Both tympanic bullae are aerated, the mucosal lining is not seen, the bony wall is smooth and thin. The external ear canals are within normal limits.

AGE

11 Years

The brain presents no deviation from normal anatomy and symmetry. The brain parenchyma is homogeneous and within normal limits for attenuation and distribution of contrast enhancement. The ventricular system is non-dilated and symmetric.

INTERPRETED BY

Sebastian Schaub, DVM
Dr. med. vet. DipECVDI

The left medial retropharyngeal lymph node is prominent.

COMPUTED TOMOGRAPHIC DIAGNOSIS

- Rhinitis
- Mild lymphadenopathy left medial retropharyngeal lymph node
- Absent triadan 305 & 405

HOSPITAL NAME

Mountain West
Veterinary Hospital

INTERPRETATION OF THE FINDINGS & FURTHER RECOMMENDATIONS

No underlying cause for the rhinitis can be specified and the presumptive diagnosis is non-specific rhinitis (e.g. lymphocytic plasmocytic, eosinophilic) ± bacterial or less likely mycotic superinfection. There are no signs for primary nasal neoplasia, foreign body related rhinitis given the bilateral distribution of rhinitis or oronasal fistula formation.

REFERRING VET

Melanie Thompson

Recommend rhinoscopy for further evaluation with sampling for culture and histopathology.

INVOICE

54570

Suspect reactive hyperplasia of the left medial retropharyngeal lymph node – FNA sampling can be used to rule out malignancy.

DATE

10-11-22



PATIENT

Dash Seligman

SPECIES

Canine

BREED

Rhodesian Ridgeback

SEX

MN

AGE

11 Years

INTERPRETED BY

Sebastian Schaub, DVM
Dr. med. vet. DipECVDI

HOSPITAL NAME

Mountain West
Veterinary Hospital

REFERRING VET

Melanie Thompson

INVOICE

54570

DATE

10-11-22

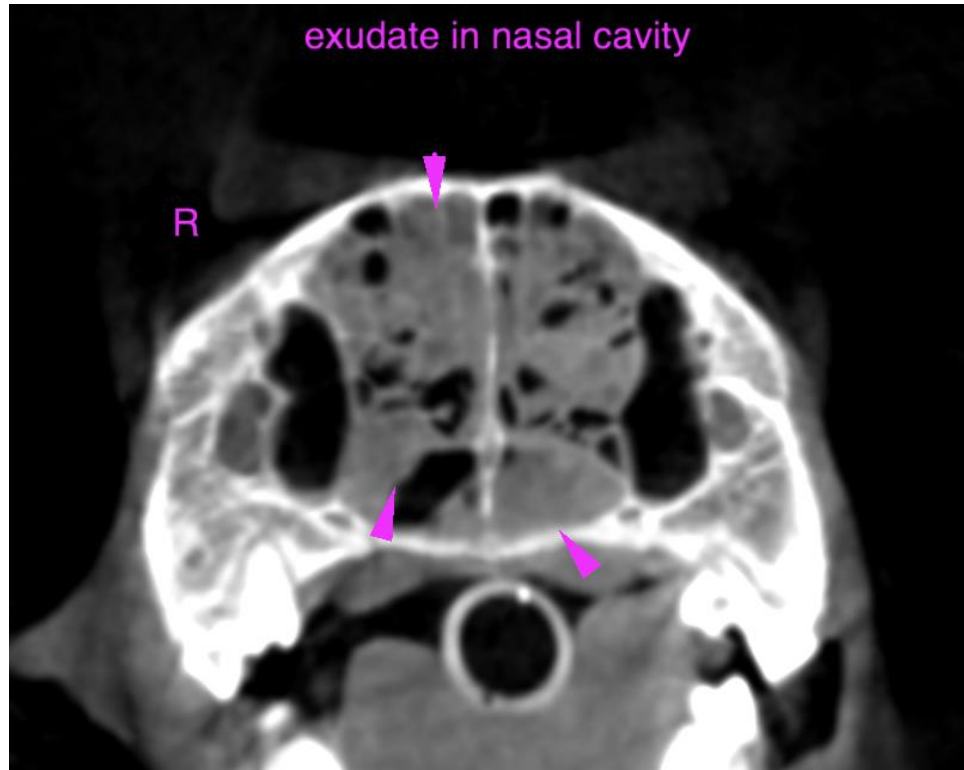

The information and recommendations provided are based on the images presented by the referring veterinarian/sonographer. No evaluation can be communicated regarding pathology that was not visible in the image/video clips provided.

Thank you for this referral. If the clinical or image interpretation does not parallel your findings or if I can be of any further assistance please contact me.

Sebastian Schaub, Sebastian Schaub, DVM, Dr. med. vet. DipECVDI
sebast.schaub@gmail.com