



PATIENT PRESENTING CLINICAL SIGNS

Perisa Sadaka History: CHRONIC LIMP ON A FRONT (?) SEEMS BETTER SINCE STARTING COSAQUIN 4-5 DAYS AGO

SPECIES

Feline

Abnormal PE/Chem/CBC/UA Results: Physical Examination Key -- (N= Normal, A= Abnormal)
 Hydration: N Mentation: BAR, NERVOUS EENT: NO RETINAL CHANGES, SMALL RIGHT THYROID NODULE Oral Cavity: LIMITED EXAM, MM PINK MOIST Lymph Nodes: N Skin: NO PALPABLE SQ MASS AROUND THORAX CV/Respiratory: 1/6 LEFT SYS MURMUR, MODERATE WHEEZING BILATERALLY Abd/GI: N Uro/Perineum: N Musculoskeletal: BILATERALLY THICKENED ELBOWS, SEEMS PAINFUL ON FULL EXT OF ELBOWS (R>L). BCS 6/9 Neurological: N Fecal:

BREED

DSH

RADIOGRAPHIC STUDY OF THE THORAX

Radiographs of the thorax in two orthogonal imaging planes are provided for review.

SEX

Spayed Female

RADIOGRAPHIC FINDINGS

One front limb is superimposed on the thorax in the lateral view.

AGE

17 Years

The body condition score is 8/9.

Generalized mild spondylosis formation is seen along the thoracic spine. Multiple ribs present variable sized roundish calcifications level with the costochondral junction. The elbow joints present moderate osteophyte new bone formation.

INTERPRETED BY

Sebastian Schaub,
 DVM Dr. med. vet.
 DipECVDI

The heart is of normal size and shape, there is no evidence of cardiac chamber or vascular enlargement. The pulmonary vasculature is within normal limits.

The trachea is normal in diameter and presents the anticipated course. The luminal outline of the trachea is smooth.

HOSPITAL NAME

DPC Veterinary H

The bronchial tree presents with thin walls and tapers uniformly towards the periphery as expected.

Level with the 8th left rib, in the VD view, an ovoid shaped, soft tissue opacity, measuring approximately one intercostal space in length is superimposed on the left caudal lung lobe - not appreciated in the lateral projection.

REFERRING VET

Dr. Feldt

The diaphragm is well delineated with even surface and the expected mild cranial bulging of the diaphragmatic cupola.

INVOICE

13683

RADIOGRAPHIC DIAGNOSIS

- Obesity
- Possible solitary pulmonary nodule
- Degenerative osteoarthritis elbow joints bilaterally

DATE

10/11/21



PATIENT

- Degenerative changes costal cartilages
- Spondylosis deformans

Perisa Sadaka

INTERPRETATION OF THE FINDINGS & FURTHER RECOMMENDATIONS

SPECIES

Feline

There is a potential pulmonary nodule in the left caudal lung lobe – e.g. granuloma, bronchogenic cyst, fibrosis, mucous impaction, round pneumonia, neoplasia – a differential is a superimposed cutaneous nodule. Repeating radiographs in 3-4 weeks with the limbs not superimposing the thorax can be used to check if the potential pulmonary nodule is reproducible.

BREED

DSH

SEX

Spayed Female

AGE

17 Years

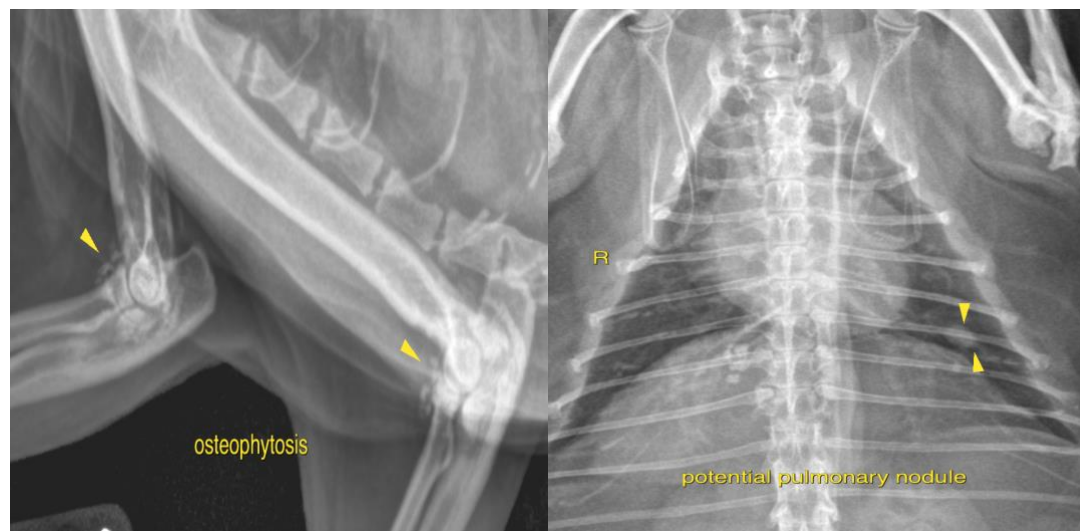

INTERPRETED BY

Sebastian Schaub,
DVM Dr. med. vet.
DipECVDI

The information and recommendations provided are based on the images presented by the referring veterinarian. No evaluation can be communicated regarding pathology that was not visible in the image/video clips provided.

HOSPITAL NAME

DPC Veterinary H

Thank you for this referral. If the clinical or image interpretation does not parallel your findings or if I can be of any further assistance please contact me.

Sebastian Schaub, Sebastian Schaub, DVM, Dr. med. vet. DipECVDI
sebast.schaub@gmail.com

REFERRING VET

Dr. Feldt

INVOICE

13683

DATE

10/11/21