



**PATIENT PRESENTING CLINICAL SIGNS**

Patton Weir History: ate a whole chicken on Friday. started last night and this am vomiting bile multiple times. very small amount of black tarry stools. ate paper towels with cleaning product on it. hx of fb ingestion  
Abnormal PE/Chem/CBC/UA Results: gi palpation painful, bloated, gassy. Rectal black tarry stools

**SPECIES RADIOGRAPHIC STUDY OF THE ABDOMEN**

Canine  
A complete set of radiographs of the abdomen is provided for review.

**BREED RADIOGRAPHIC FINDINGS**

Boxer Moderate to marked spondylosis formation is seen along the pictured parts of the thoracic spine and the lumbar spine. Multiple facet joints of the lumbar spine present moderate to marked osteophyte new bone formation.

**SEX**

Neutered Male No abnormalities of the extraabdominal soft tissues are noted. The abdominal wall is smooth and thin.  
The serosal detail is maintained throughout the peritoneal and retroperitoneal space.

**AGE**

12 Years The liver is appropriate in position, size and presents uniform opacity.  
The splenic head is in the anticipated position and within normal limits for size and opacity. The splenic body and tail are considered normal for position, size, shape and opacity.

**INTERPRETED BY**

Sebastian Schaub,  
DVM Dr. med. vet.  
DipECVDI

Both kidneys are seen and present with normal size, shape, delineation and opacity. The urinary bladder is in its anticipated position. No radiopaque calculi are noted throughout the upper and lower urinary tract.

The stomach is in its anticipated position and empty.

**HOSPITAL NAME**

Long Valley AH

The small intestinal loops appears mildly adynamic and contain generalized a mild amount of gas.

The colon is seen in the expected position and contains a mild amount of fecal material and gas.

**REFERRING VET**

Dr. Lentis

A spherical well-defined soft tissue opacity is superimposed on the cardiac silhouette in the lateral views of the thorax.

**RADIOGRAPHIC DIAGNOSIS**

**INVOICE**

13681

- Gas pattern intestinal tract and empty stomach
- Solitary pulmonary soft tissue mass
- Spondylosis deformans
- Serisal spondylarthrosis

**DATE**

10/11/21

**INTERPRETATION OF THE FINDINGS & FURTHER RECOMMENDATIONS**



**PATIENT**

Patton Weir

The pattern of the gastrointestinal tract in combination with the clinical signs is suggestive for gastritis/gastroenteritis with evidence of functional ileus. There is no evidence of radiopaque foreign material or signs for gastrointestinal mechanical obstruction. If not done so yet, complementing workup by complete blood work including cpl is recommended. If clinical signs are refractory to therapy, consider complementing workup by complete abdominal ultrasound examination.

**SPECIES**

Canine

A solitary nodular lesion is seen superimposed on the lung field concerning for primary/secondary pulmonary neoplasia, granuloma, cyst. Radiographs of the thorax are beneficial to screen for additional nodular lesions.

**BREED**

Boxer

**SEX**

Neutered Male

**AGE**

12 Years

**INTERPRETED BY**

Sebastian Schaub,  
DVM Dr. med. vet.  
DipECVDI

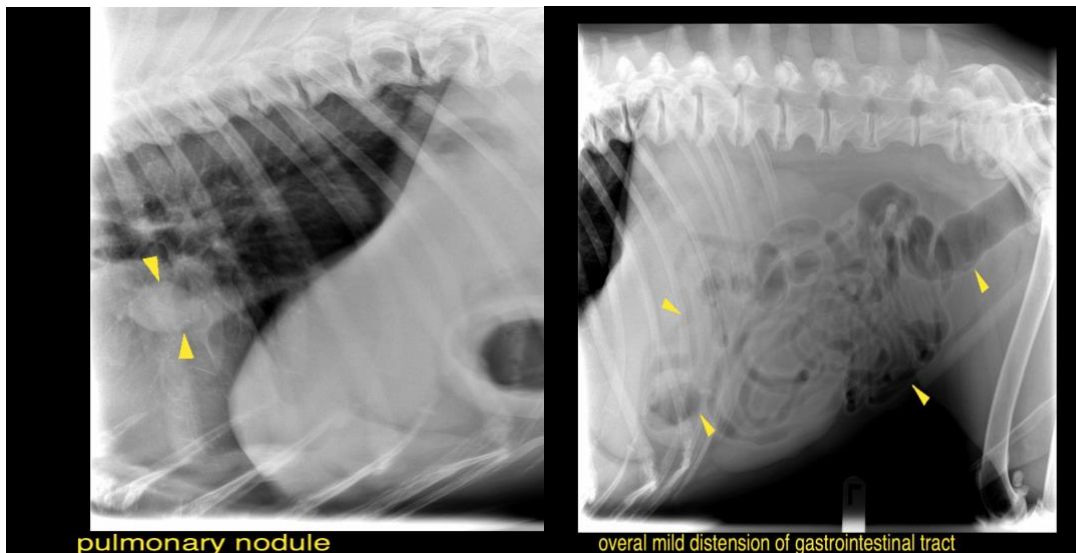

pulmonary nodule

overall mild distension of gastrointestinal tract

**The information and recommendations provided are based on the images presented by the referring veterinarian. No evaluation can be communicated regarding pathology that was not visible in the image/video clips provided.**

**HOSPITAL NAME**

Long Valley AH

Thank you for this referral. If the clinical or image interpretation does not parallel your findings or if I can be of any further assistance please contact me.

**REFERRING VET**

Dr. Lentis

**Sebastian Schaub**, Sebastian Schaub, DVM, Dr. med. vet. DipECVDI  
sebast.schaub@gmail.com

**INVOICE**

13681

**DATE**

10/11/21



**PATIENT**

Patton Weir

**SPECIES**

Canine

**BREED**

Boxer

**SEX**

Neutered Male

**AGE**

12 Years

**INTERPRETED BY**

Sebastian Schaub,  
DVM Dr. med. vet.  
DipECVDI

**HOSPITAL NAME**

Long Valley AH

**REFERRING VET**

Dr. Lentis

**INVOICE**

13681

**DATE**

10/11/21