



PATIENT PRESENTING CLINICAL SIGNS

PATIENT Roxy Brennan **PRESENTING CLINICAL SIGNS** History: On and off non weight bearing/toe touching on RH for ~ 1 month. Weight loss over the last month. Proliferative bone noted on in house xray at the third phalange crossing the joint space to the proximal 2nd phalange.

SPECIES

SPECIES Canine **RESULTS:** Abnormal PE/Chem/CBC/UA Results: Presented Sept 3 2021 for possible 'cracked toenail' - non weight bearing lameness in RH foot, no noted swelling of toe. No external signs of infection. Presented Oct 1 2021 for ongoing non weight bearing lameness in RH foot. Notable hard swelling of distal aspect of 4th phalanx. Painful on palpation. Toenail, nail base and pad unremarkable. Client declined complete physical at this exam. Weight loss (approx 800 g) noted since Sept 3 exam. Notable soft, large, non painful mass on the left ventral neck . Notable increase in size March 2021, client declined FNA/ diagnostics. No recent CBC/CHEM/UA

BREED

BREED Miniature Schnauzer

RADIOGRAPHIC STUDY OF THE THORAX AND ABDOMEN

SEX

SEX Spayed Female **STUDY:** An overview study including the thorax and abdomen in three imaging planes is provided for review.

RADIOGRAPHIC FINDINGS

AGE

Thorax

AGE 9 Years **FINDINGS:** The surrounding bony structures are within normal limits.

INTERPRETED BY

INTERPRETED BY Sebastian Schaub, DVM Dr. med. vet. DipECVDI **INTERPRETER:** The extrathoracic soft tissues present homogeneous without abnormalities.

INTERPRETER: Sebastian Schaub, DVM Dr. med. vet. DipECVDI

INTERPRETER: The heart is of normal size and shape, there is no evidence of cardiac chamber or vascular enlargement. The pulmonary vasculature is within normal limits.

HOSPITAL NAME

HOSPITAL NAME Lomsnes VH **FINDINGS:** The cranial mediastinum presents the expected soft tissue opacity. The mediastinal width is less than twice the width of the vertebral column at the same level.

HOSPITAL NAME Lomsnes VH **FINDINGS:** The trachea is normal in diameter and presents the anticipated course. The luminal outline of the trachea is smooth.

REFERRING VET

REFERRING VET Dr. Carli Chalmers

REFERRING VET Dr. Carli Chalmers **CLINICAL HISTORY:** The bronchial tree presents with thin walls and tapers uniformly towards the periphery as expected. The lung parenchyma presents the expected architecture and opacity; the intrapulmonary vascular branching is seen up to the third order lung vessels.

INVOICE

INVOICE 13469

INVOICE 13469 **FINDINGS:** The diaphragm is well delineated with even surface and the expected mild cranial bulging of the diaphragmatic cupola.

DATE

DATE 10/1/21

DATE 10/1/21 **FINDINGS:** The surrounding bony structures are within normal limits.



PATIENT

Roxy Brennan

No abnormalities of the extraabdominal soft tissues are noted. The abdominal wall is smooth and thin.

The serosal detail is maintained throughout the peritoneal and retroperitoneal space.

SPECIES

Canine

The hepatic volume is moderately increased, the liver has a uniform soft tissue opacity with smooth margins.

The splenic head is in the anticipated position and within normal limits for size and opacity. The splenic body and tail are considered normal for position, size, shape and opacity.

BREED

Miniature Schnauzer

A mild to moderate amount of unformed mineralized material is seen in the imaging plane of the renal pelvis bilaterally. Superimposed on the urinary bladder, multiple irregular roundish to spiculated mineral opaque bodies, measuring up to 5 mm in size are visible.

SEX

Spayed Female

The stomach is in its anticipated position and presents normal content.

The small intestinal loops are of even diameter and non-dilated, a small amount of gas is seen within the small intestinal loops and considered within normal limits.

AGE

9 Years

The colon is seen in the expected position and presents with appropriate content.

RADIOGRAPHIC DIAGNOSIS

- Cystolithiasis
- Nephrolithiasis
- Hepatomegaly
- No evidence of pulmonary metastatic disease

INTERPRETED BY

Sebastian Schaub,
DVM Dr. med. vet.
DipECVDI

INTERPRETATION OF THE FINDINGS & FURTHER RECOMMENDATIONS

HOSPITAL NAME

Lomsnes VH

Differentials for the cystolithiasis and nephrolithiasis include calcium oxalate or struvite, consider a complete urinalysis. Cystotomy can be considered to remove the urinary calculi.

REFERRING VET

Dr. Carli Chalmers

Potentials for the hepatomegaly include metabolic hepatic disease/steroid induced hepatopathy, hepatitis or diffuse neoplastic infiltration. Ultrasound including FNA sampling can be used as advanced diagnostic tests.

INVOICE

13469

DATE

10/1/21



PATIENT

Roxy Brennan

SPECIES

Canine

BREED

Miniature Schnauzer

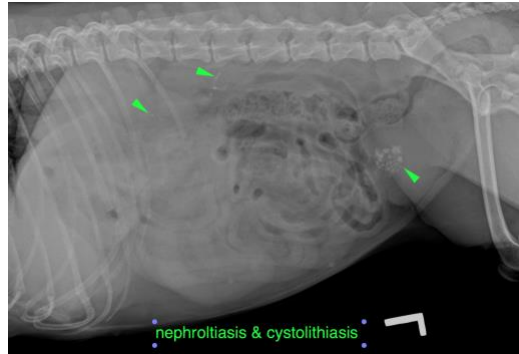

The information and recommendations provided are based on the images presented by the referring veterinarian. No evaluation can be communicated regarding pathology that was not visible in the image/video clips provided.

SEX

Spayed Female

Thank you for this referral. If the clinical or image interpretation does not parallel your findings or if I can be of any further assistance please contact me.

AGE

9 Years

Sebastian Schaub, Sebastian Schaub, DVM, Dr. med. vet. DipECVDI
sebast.schaub@gmail.com

INTERPRETED BY

Sebastian Schaub,
DVM Dr. med. vet.
DipECVDI

HOSPITAL NAME

Lomsnes VH

REFERRING VET

Dr. Carli Chalmers

INVOICE

13469

DATE

10/1/21