



PATIENT PRESENTING CLINICAL SIGNS

Jokey Bender History: hx hypercalcemia and nephrolith. Has had a nephrectomy. Presents for rapid breathing. Abnormal PE/Chem/CBC/UA Results: labs pending.

SPECIES RADIOGRAPHIC STUDY OF THE THORAX

Feline Radiographs of the thorax in three imaging planes are provided for review.

RADIOGRAPHIC FINDINGS

BREED

DSH The surrounding bony structures are within normal limits.
The extrathoracic soft tissues present homogeneous without abnormalities.

SEX

Spayed Female The heart is of normal size and shape, there is no evidence of cardiac chamber or vascular enlargement. The pulmonary vasculature is within normal limits.

AGE

9 Years The trachea is normal in diameter and presents the anticipated course. The luminal outline of the trachea is smooth.
Generalized mild to moderate increased visibility of the bronchial walls is present.

INTERPRETED BY

Sebastian Schaub, DVM Dr. med. vet. DipECVDI The lung parenchyma presents the expected architecture and opacity; the intrapulmonary vascular branching is seen up to the third order lung vessels.
The diaphragm is well delineated with even surface and the expected mild cranial bulging of the diaphragmatic cupola.

RADIOGRAPHIC DIAGNOSIS

HOSPITAL NAME

Pinebrook AH

- Mild bronchial lung pattern
- No evidence of air-trapping

REFERRING VET INTERPRETATION OF THE FINDINGS & FURTHER RECOMMENDATIONS

Dr, Britt Dubil The bronchial lung pattern is suggestive for feline lower airway disease an underlying allergic/non-infectious cause is considered likely. Viral, parasitic or bacterial bronchitis are differentials here. Bronchial disease can be a cause for the described tachypnea – check if there is history of cough supporting the diagnosis as well.

INVOICE

13467

DATE

10/1/21



PATIENT

Jokey Bender

SPECIES

Feline

BREED

DSH

SEX

Spayed Female

AGE

9 Years

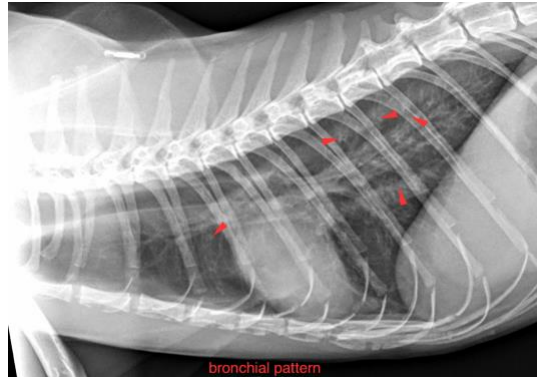

The information and recommendations provided are based on the images presented by the referring veterinarian. No evaluation can be communicated regarding pathology that was not visible in the image/video clips provided.

Thank you for this referral. If the clinical or image interpretation does not parallel your findings or if I can be of any further assistance please contact me.

Sebastian Schaub, Sebastian Schaub, DVM, Dr. med. vet. DipECVDI
sebast.schaub@gmail.com

INTERPRETED BY

Sebastian Schaub,
DVM Dr. med. vet.
DipECVDI

HOSPITAL NAME

Pinebrook AH

REFERRING VET

Dr, Britt Dubil

INVOICE

13467

DATE

10/1/21