



PATIENT PRESENTING CLINICAL SIGNS

Dilla Mendoza History: Pet has been vomiting and having diarrhea for about 3 days, decreased appetite, cant hold food down. Pet got into trash about 2 weeks ago. Rash on back of testicles, licking.

SPECIES Abnormal PE/Chem/CBC/UA Results: SQ fluids 300ml cbc/chem/cpl o declined empty GI tract UA fecal 2 view rads with consult

Canine

RADIOGRAPHIC STUDY OF THE THORAX & ABDOMEN

BREED A complete set of radiographs of the thorax and abdomen is provided for review.

French Bulldog **RADIOGRAPHIC FINDINGS**

Thorax

SEX

Intact Male

T3 presents a wedge shaped conformation with segmental kyphosis of the cranial thoracic spine.

The extrathoracic soft tissues present homogeneous without abnormalities.

AGE

3 Years

The heart is of normal size and shape, there is no evidence of cardiac chamber or vascular enlargement. The pulmonary vasculature is within normal limits.

The cranial mediastinum presents the expected soft tissue opacity. The mediastinal width is less than twice the width of the vertebral column at the same level.

INTERPRETED BY

Sebastian Schaub,
DVM Dr. med. vet.
DipECVDI

The trachea is normal in diameter and presents the anticipated course. The luminal outline of the trachea is smooth.

HOSPITAL NAME

Animal Paradise H

The bronchial tree presents with thin walls and tapers uniformly towards the periphery as expected. The lung parenchyma presents the expected architecture and opacity; the intrapulmonary vascular branching is seen up to the third order lung vessels.

The diaphragm is well delineated with even surface and the expected mild cranial bulging of the diaphragmatic cupola.

REFERRING VET

Dr. Kristin Hellwarth

Abdomen

The surrounding bony structures are within normal limits.

INVOICE

13419

No abnormalities of the extraabdominal soft tissues are noted. The abdominal wall is smooth and thin.

The serosal detail is maintained throughout the peritoneal and retroperitoneal space.

DATE

10/1/21

The liver is appropriate in position, size and presents uniform opacity.



PATIENT

Dilla Mendoza

The splenic head is in the anticipated position and within normal limits for size and opacity. The splenic body and tail are considered normal for position, size, shape and opacity.

SPECIES

Canine

Both kidneys are seen and present with normal size, shape, delineation and opacity. The urinary bladder is in its anticipated position. No radiopaque calculi are noted throughout the upper and lower urinary tract. The prostate is occupying approximately 60% of the height of the cranial pelvic aperture. The stomach is in its anticipated position and contains a mild amount of gas. The gastric rugal folds are smooth and thin

BREED

French Bulldog

The small intestinal loops are of even diameter and non-dilated, a small amount of gas is seen within the small intestinal loops and considered within normal limits.

The colon is seen in the expected position and empty.

SEX

Intact Male

RADIOGRAPHIC DIAGNOSIS

- Empty gastrointestinal tract
- Hemivertebra T3 with segmental kyphosis of the thoracic spine

AGE

3 Years

INTERPRETATION OF THE FINDINGS & FURTHER RECOMMENDATIONS

The radiographic study presents without abnormalities but the empty gastrointestinal tract. There is no evidence of radiopaque foreign material or signs for gastrointestinal mechanical obstruction. The presumptive diagnosis is gastroenteritis ± pancreatitis. If clinical signs are refractory to therapy, complementing workup by complete blood work is recommend. A fecal exam can be used to screen for underlying parasitic disease.

INTERPRETED BY

Sebastian Schaub,
DVM Dr. med. vet.
DipECVDI

HOSPITAL NAME

Animal Paradise H

REFERRING VET

Dr. Kristin Hellwarth

INVOICE

13419

DATE

10/1/21



PATIENT

Dilla Mendoza

SPECIES

Canine

BREED

French Bulldog

SEX

Intact Male

AGE

3 Years

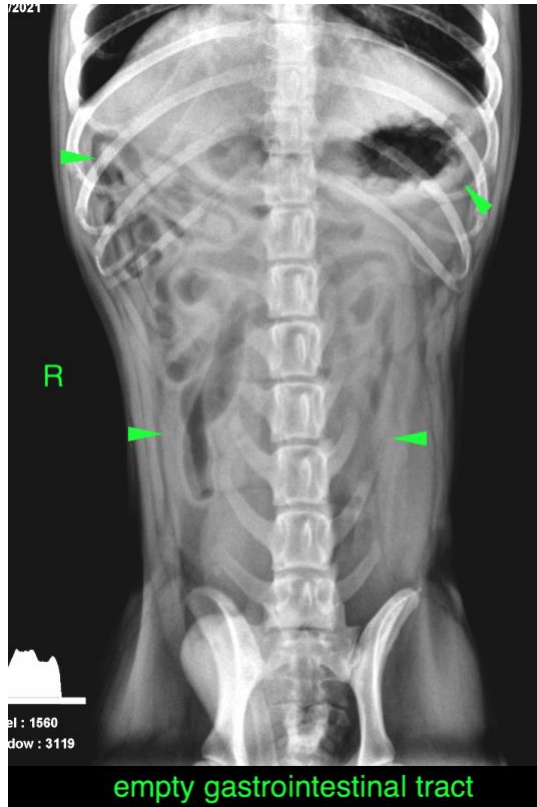

INTERPRETED BY

Sebastian Schaub,
DVM Dr. med. vet.
DipECVDI

The information and recommendations provided are based on the images presented by the referring veterinarian. No evaluation can be communicated regarding pathology that was not visible in the image/video clips provided.

Thank you for this referral. If the clinical or image interpretation does not parallel your findings or if I can be of any further assistance please contact me.

HOSPITAL NAME

Animal Paradise H

Sebastian Schaub, Sebastian Schaub, DVM, Dr. med. vet. DipECVDI
sebast.schaub@gmail.com

REFERRING VET

Dr. Kristin Hellwarth

INVOICE

13419

DATE

10/1/21