

PATIENT PRESENTING CLINICAL SIGNS

Dexter Thyberg History: Pt has been limping on left hind leg for a few weeks after playing with sons dog
 Abnormal PE/Chem/CBC/UA Results:

SPECIES RADIOGRAPHIC STUDY OF THE STIFLE JOINTS

Canine A complete set of radiographs of the stifle joints is provided for review.

RADIOGRAPHIC FINDINGS
BREED

There is moderate widening of the joint space of the left coxofemoral joint.

Breed

Hound Mix The volume of the soft tissue shadow of the left thigh musculature is moderately decreased in comparison to the contralateral limb.

SEX
Sex

Intact Male The femoral and tibial diaphysis bilaterally show thin sclerotic lines in the distal and proximal diaphysis respectively (Harris lines). The medullary cavity of the left proximal femoral diaphysis, level with the nutrient foramen, presents a finger print like sclerosis.

AGE
Age

10 Months The subchondral bone of the stifle joints presents smooth osseous margins. The volume of the intracapsular soft tissue material is considered normal.

RADIOGRAPHIC DIAGNOSIS

- Myelosclerosis left femoral diaphysis
- Disuse atrophy left thigh musculature
- Growth arrest lines femoral and tibial diaphysis bilaterally
- Normal stifle joints

INTERPRETED BY

Sebastian Schaub,
 DVM Dr. med. vet.
 DipECVDI

INTERPRETATION OF THE FINDINGS & FURTHER RECOMMENDATIONS
HOSPITAL NAME

Bergan County VC

The myelosclerosis of the left femoral diaphysis is consistent with panosteitis which can be a source for pain. Check clinically if pain can be elicited by pressure on the diaphysis of the long bones, supporting the diagnosis. The growth arrest lines indicate a period of disease/malnutrition earlier in life.

REFERRING VET

Jill Shiffman

The stifle joints are within normal limits, if there is strong suspicion for instability, check for positive tibial compression test or drawer sign – there is an increased laxity of the stifle joints in immature dogs.

INVOICE

13390

DATE

10/1/21

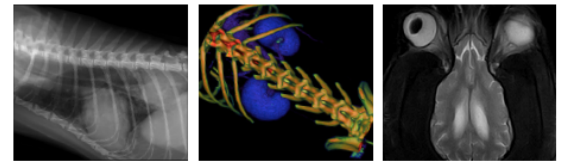

PATIENT

Dexter Thyberg

SPECIES

Canine

BREED

Hound Mix

SEX

Intact Male

AGE

10 Months

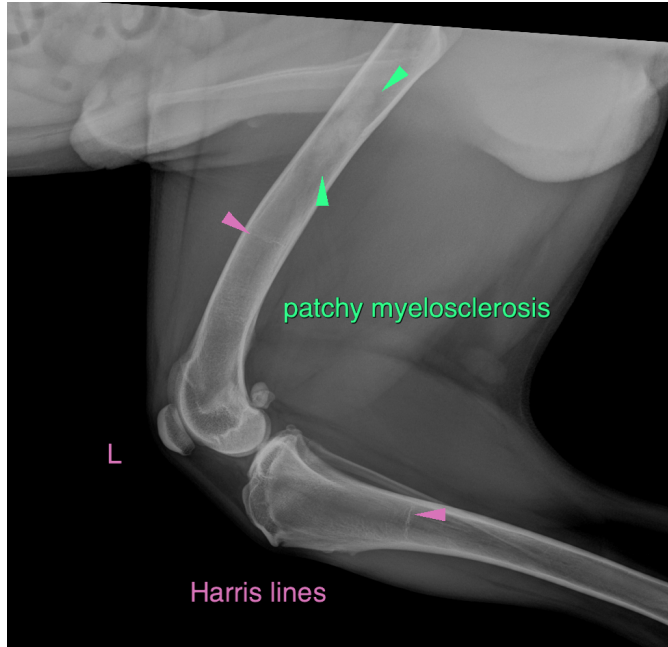

The information and recommendations provided are based on the images presented by the referring veterinarian. No evaluation can be communicated regarding pathology that was not visible in the image/video clips provided.

INTERPRETED BY

Sebastian Schaub,
DVM Dr. med. vet.
DipECVDI

Thank you for this referral. If the clinical or image interpretation does not parallel your findings or if I can be of any further assistance please contact me.

Sebastian Schaub, Sebastian Schaub, DVM, Dr. med. vet. DipECVDI
sebast.schaub@gmail.com

HOSPITAL NAME

Bergan County VC

REFERRING VET

Jill Shiffman

INVOICE

13390

DATE

10/1/21