



PRESENTING CLINICAL SIGNS

PATIENT

Copper Clemens
Gondek

History: GP Deficits, pelvic limb peresis, Right Coxofemoral Luxation, Quadriceps Contracture
Abnormal PE/Chem/CBC/UA Results:

COMPUTED TOMOGRAPHIC STUDY OF THE COMPLETE SPINE

SPECIES

Canine

A high resolution pre- and post-contrast CT study of the cervical, thoracic and lumbar spine are provided for review.

COMPUTED TOMOGRAPHIC FINDINGS

BREED

Mix

The osseous and soft tissue structures of the cervical, thoracic, and lumbar spine are within normal limits. There is moderate kyphotic bending of the lumbar spine without structural changes. The growth plates are age related open. No evidence of vertebral fracture or luxation.

SEX

Intact Male

COMPUTED TOMOGRAPHIC DIAGNOSIS

- Structural normal cervical, thoracic and lumbar spine

AGE

14 Years

INTERPRETATION OF THE FINDINGS & FURTHER RECOMMENDATIONS

The CT study of the complete spine presents without abnormalities explaining the described clinical signs of paraparesis. If there is a history of trauma, acute non-compressive nucleus pulposus extrusion or ischemic myelopathy might be potentials. Complementing workup by a MRI study of the spine can be used as advanced imaging modality.

INTERPRETED BY

Sebastian Schaub,
DVM Dr. med. vet.
DipECVDI

HOSPITAL NAME

Blairstown AH

REFERRING VET

Dr. Leck

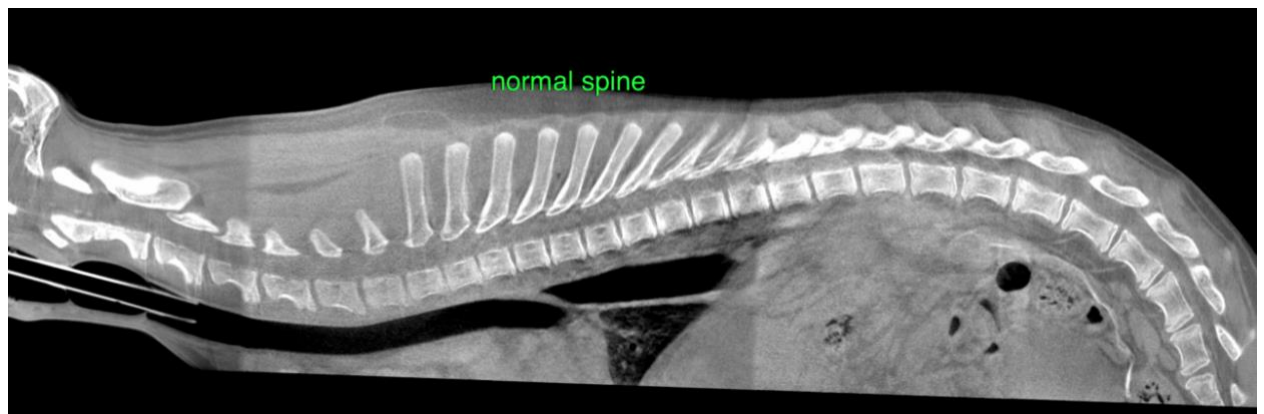

The information and recommendations provided are based on the images presented by the referring veterinarian. No evaluation can be communicated regarding pathology that was not visible in the image/video clips provided.

INVOICE

13418

Thank you for this referral. If the clinical or image interpretation does not parallel your findings or if I

DATE

10/1/21



can be of any further assistance please contact me.

PATIENT

Copper Clemens
Gondek

Sebastian Schaub, Sebastian Schaub, DVM, Dr. med. vet. DipECVDI
sebast.schaub@gmail.com

SPECIES

Canine

BREED

Mix

SEX

Intact Male

AGE

14 Years

INTERPRETED BY

Sebastian Schaub,
DVM Dr. med. vet.
DipECVDI

HOSPITAL NAME

Blairstown AH

REFERRING VET

Dr. Leck

INVOICE

13418

DATE

10/1/21