

PATIENT

Mobi Strong

SPECIES

Feline

BREED

DSH

SEX

Neutered Male

AGE

2 Years 6 Months

WEIGHT

3.3 kg

INTERPRETED BY

Sebastian Schaub, DVM
Dr. med. vet. DipECVDI

IMAGING PERFORMED BY

bn

HOSPITAL NAME

Bridgwater VH & WC

REFERRING VET

Dr. Findlay

INVOICE

35358

DATE

1/9/26

PRESENTING CLINICAL SIGNS

History: Presented to PVH yesterday for collapsing at home. Wheezy lung fields. Large mediastinal mass seen on radiographs. Suspect Thymoma. Sent here for CT to determine if tumor is resectable, then will be scheduling with GPVS.

COMPUTED TOMOGRAPHIC STUDY OF THE THORAX AND ABDOMEN

A high resolution pre- and post-contrast CT study of the thorax and abdomen is provided for review.

COMPUTED TOMOGRAPHIC FINDINGS

Thorax

The bony and surrounding soft tissue structures are within normal limits.

The sternal, cranial mediastinal and tracheobronchial lymph nodes are small elongated with a normal short-to-long-axis-ratio is < 0.5, the attenuation and contrast enhancement pattern is uniform and considered within normal limits.

The cardiovascular structures including the pulmonary vasculature are within normal limits.

The bronchial tree presents with regular branching and tapers uniformly towards the periphery as expected, the bronchial walls are thin and smooth. The bronchus-to-artery ratio is within normal limits.

The lung parenchyma presents the expected architecture and attenuation behavior.

Small incidental gas pockets are seen within the esophageal lumen; there is no evidence of abnormal dilation – the esophageal segment level with the cranial esophageal aperture is mildly distended by ingesta.

Abdomen

The serosal fat presents normal attenuation behavior. There is no evidence of peritoneal effusion or peritonitis.

Both kidneys present within normal limits for size, shape and organ architecture. After contrast administration a bilaterally symmetric and uniform nephro- and pyelogram is noted.

The adrenal glands are within normal limits for size, shape and organ architecture.

Both liver and spleen present with normal shape, even surface, uniformly attenuating parenchyma and homogeneous contrast enhancement, unremarkable.

The portal vein presents a normal order of its tributary veins and intrahepatic branching. No abnormal vessel is noted inside and outside of the liver parenchyma.

The pancreas is evenly contoured; the pancreatic parenchyma is homogeneous and presents uniform contrast enhancement.

The stomach is moderately distended by ingesta. The position, delineation, wall and content of the gastrointestinal tract are considered within normal limits throughout.

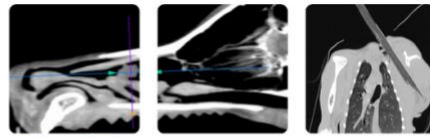

PATIENT

The bony and surrounding soft tissue structures reveal no abnormalities.

Mobi Strong

COMPUTED TOMOGRAPHIC DIAGNOSIS

SPECIES

- Normal thorax
- Normal abdomen

Feline

INTERPRETATION OF THE FINDINGS & FURTHER RECOMMENDATIONS

BREED

The CT study reveals no abnormalities and is negative for a mediastinal soft tissue mass. An underlying cause for the collapse cannot be specified.

DSH

SEX

Neutered Male

AGE

2 Years 6 Months

WEIGHT

3.3 kg

INTERPRETED BY

Sebastian Schaub, DVM
Dr. med. vet. DipECVDI

IMAGING PERFORMED BY

bn

HOSPITAL NAME

Bridgwater VH & WC

REFERRING VET

Dr. Findlay

INVOICE

35358

DATE

1/9/26

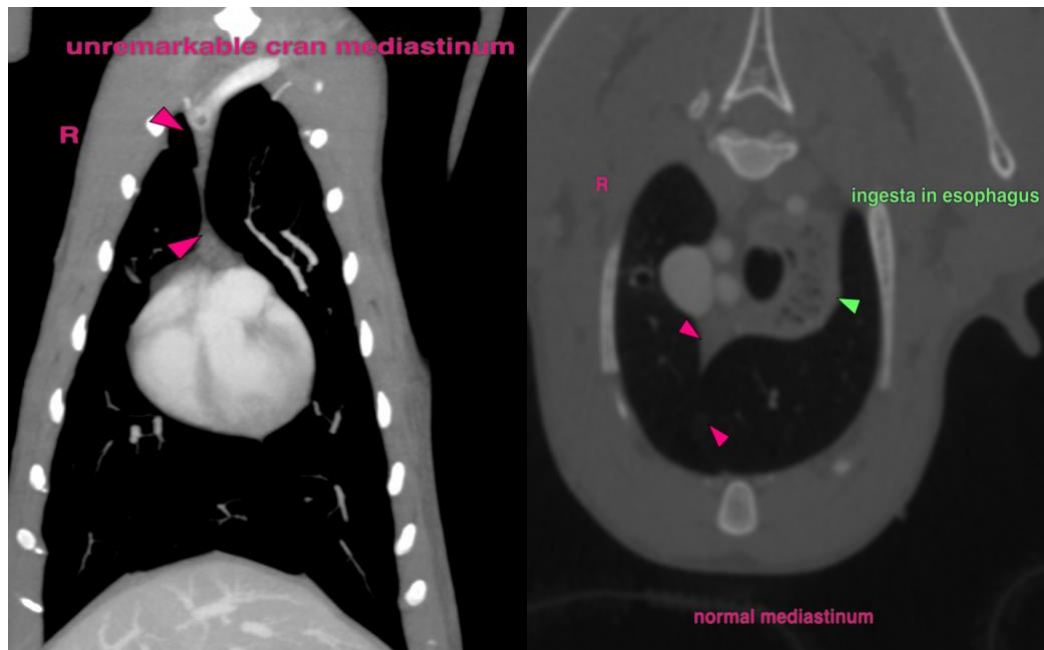

The information and recommendations provided are based on the images presented by the referring veterinarian/sonographer. No evaluation can be communicated regarding pathology that was not visible in the image/video clips provided.

Thank you for this referral. If the clinical or image interpretation does not parallel your findings or if I can be of any further assistance please contact me.

Sebastian Schaub, DVM, Dr. med. vet. DipECVDI
info@sonopath.com