



PATIENT

Jack Pavlu

SPECIES

Canine

BREED

Dachshund Mix

SEX

Male Neutered

AGE

10Y

WEIGHT

30.5lbs

INTERPRETED BY

Sebastian Schaub, DVM
Dr. med. vet.
DipECVDI

IMAGING PERFORMED BY

Dr. Abina Glennon

HOSPITAL NAME

New Bridge Veterinary
Practice

REFERRING VET

Dr. Abina Glennon

INVOICE

73252

DATE

1-8-26

PRESENTING CLINICAL SIGNS

Gained 3 pounds and not acting like himself

RADIOGRAPHIC STUDY OF THE ABDOMEN

A right lateral view of the abdomen is provided for review.

RADIOGRAPHIC FINDINGS

The surrounding bony structures are within normal limits.

No abnormalities of the extraabdominal soft tissues are noted. The abdominal wall is smooth and thin.

The serosal detail is maintained throughout the peritoneal and retroperitoneal space.

The liver is appropriate in position, size and presents uniform opacity.

The caudal extremity of the spleen is prominent and has mild undulating rounded margins.

Both kidneys are seen and present with normal size, shape, delineation and opacity. The urinary bladder is in its anticipated position. No radiopaque calculi are noted throughout the upper and lower urinary tract.

The stomach is in its anticipated position and presents normal content.

The small intestinal loops are of even diameter and non-dilated, a small amount of gas is seen within the small intestinal loops and considered within normal limits.

The colon is seen in the expected position and presents with appropriate content.

RADIOGRAPHIC DIAGNOSIS

- Splenomegaly

INTERPRETATION OF THE FINDINGS & FURTHER RECOMMENDATIONS

Potential causes for splenomegaly include extramedullary hematopoiesis, neoplasia (especially lymphoma), lymphoid or myeloid hyperplasia and infectious diseases. The splenomegaly might be accentuated by general anesthesia and the age of the patient.



PATIENT

Jack Pavlu

SPECIES

Canine

BREED

Dachshund Mix

SEX

Male Neutered

AGE

10Y

WEIGHT

30.5lbs

INTERPRETED BY

Sebastian Schaub, DVM
Dr. med. vet.
DipECVDI

IMAGING PERFORMED BY

Dr. Abina Glennon

HOSPITAL NAME

New Bridge Veterinary
Practice

REFERRING VET

Dr. Abina Glennon

INVOICE

73252

DATE

1-8-26

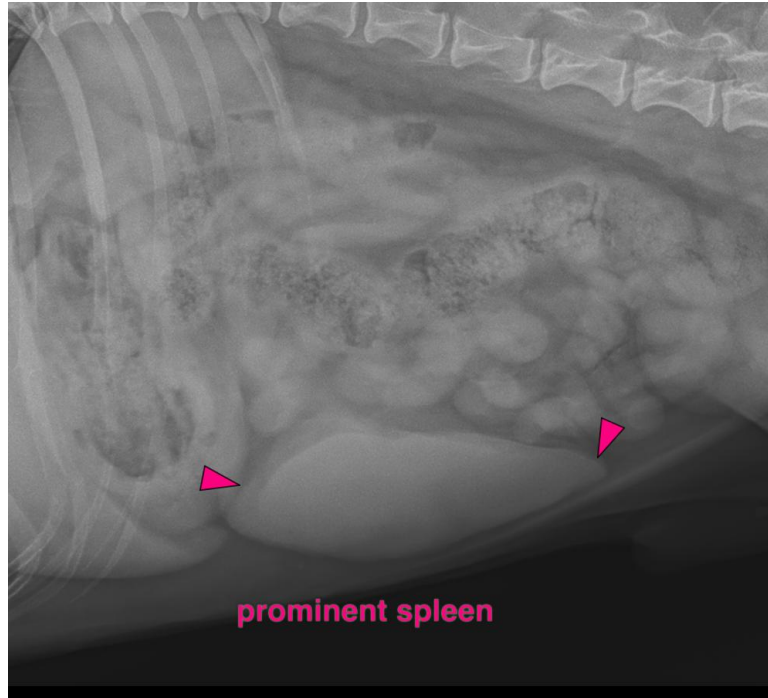

The information and recommendations provided are based on the images presented by the referring veterinarian/sonographer. No evaluation can be communicated regarding pathology that was not visible in the image/video clips provided.

Thank you for this referral. If the clinical or image interpretation does not parallel your findings or if I can be of any further assistance please contact me.

Sebastian Schaub, Sebastian Schaub, DVM, Dr. med. vet. DipECVDI
info@sonopath.com