



PATIENT

Tobi Le

PRESENTING CLINICAL SIGNS

Patient presented with yellow discoloration on ears and the abdomen, Vomited 3x for the past 3 days. E/D well, no C/S/D. O noticed that the colour of urine was orange
 Abnormal PE/Chem/CBC/UA Results: During physical exam, base of soft palette is not yellow.
 Mild abdominal tense in palpation. BW showed that the liver enzymes were elevated since the last bloodwork done which showed normal liver enzymes. BW attached

SPECIES

Canine

RADIOGRAPHIC STUDY OF THE ABDOMEN

BREED

Radiographs of the abdomen in three imaging planes are provided for review.

Pomeranian

RADIOGRAPHIC FINDINGS

The patella of the right stifle joint is superimposed on the medial femoral condyle.

SEX

In the subcutaneous tissue dorsal to L2/L3, the subcutaneous fat presents a focal soft tissue striation with interspersed small gas inclusions – suspect preceding subcutaneous injection.

Male Neutered

The serosal detail is maintained throughout the peritoneal and retroperitoneal space.

AGE

The liver is appropriate in position, size and presents uniform opacity.

5 Years

The splenic head is in the anticipated position and within normal limits for size and opacity. The splenic body and tail are considered normal for position, size, shape and opacity.

INTERPRETED BY

Sebastian Schaub, DVM
 Dr. med. vet. DipECVDI

Both kidneys are seen and present with normal size, shape, delineation and opacity. The urinary bladder is in its anticipated position. No radiopaque calculi are noted throughout the upper and lower urinary tract.

HOSPITAL NAME

The stomach is in its anticipated position and presents normal content.

Truscott Animal Hospital

The small intestinal loops are of even diameter and non-dilated, a small amount of gas is seen within the small intestinal loops and considered within normal limits.

The colon is seen in the expected position and presents with appropriate content.

REFERRING VET

Medhat Meawad

RADIOGRAPHIC DIAGNOSIS

- Right sided medial patellar luxation
- Normal abdomen

INVOICE

49415

INTERPRETATION OF THE FINDINGS & FURTHER RECOMMENDATIONS

The radiographic study is negative for pathology of the abdominal structures. Rule out intoxication, immune mediated disease, infection (or neoplasia) as causes for the potential hemolysis.

DATE

1-8-22



PATIENT

Tobi Le

SPECIES

Canine

BREED

Pomeranian

SEX

Male Neutered

AGE

5 Years

INTERPRETED BY

Sebastian Schaub, DVM
Dr. med. vet. DipECVDI

HOSPITAL NAME

Truscott Animal
Hospital

REFERRING VET

Medhat Meawad

INVOICE

49415

DATE

1-8-22

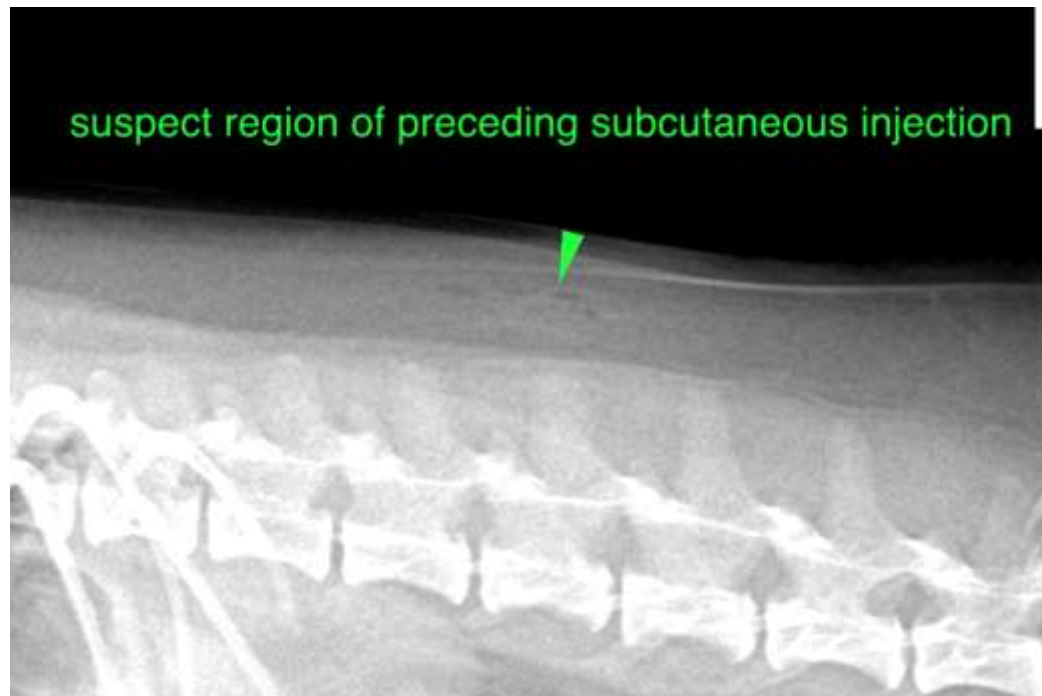

The information and recommendations provided are based on the images presented by the referring veterinarian. No evaluation can be communicated regarding pathology that was not visible in the image/video clips provided.

Thank you for this referral. If the clinical or image interpretation does not parallel your findings or if I can be of any further assistance please contact me.

Sebastian Schaub, Sebastian Schaub, DVM, Dr. med. vet. DipECVDI
sebast.schaub@gmail.com