

PATIENT PRESENTING CLINICAL SIGNS

Sidney Barr Sneezing and wheezing having green discharge from nasal cavity Culture/Sensitivities done within past month and results negative

SPECIES RADIOGRAPHIC STUDY OF THE THORAX

Canine A consecutive radiographic study of the thorax is provided for review, images are dated 12/20/22 and 1/7/23. Images are provided in JPEG file formation.

BREED RADIOGRAPHIC FINDINGS

Dachshund Thorax 12/20/22
The surrounding bony structures are within normal limits.

SEX The extrathoracic soft tissues present homogeneous without abnormalities.

MN The heart is of normal size and shape, there is no evidence of cardiac chamber or vascular enlargement. The pulmonary vasculature is within normal limits.

AGE The cranial mediastinum presents the expected soft tissue opacity. The mediastinal width is less than twice the width of the vertebral column at the same level.

7 Years The trachea is normal in diameter and presents the anticipated course. The luminal outline of the trachea is smooth.

INTERPRETED BY The bronchial tree presents with thin walls and tapers uniformly towards the periphery as expected.

Sebastian Schaub, DVM
Dr. med. vet. DipECVDI The lung parenchyma presents the expected architecture and opacity; the intrapulmonary vascular branching is seen up to the third order lung vessels.

HOSPITAL NAME The diaphragm is well delineated with even surface and the expected mild cranial bulging of the diaphragmatic cupola.

The Collegeway
Animal Hospital Thorax 1/7/23

In comparison to the preceding radiographic study, there is a subjective mild increased ground glass opacification of the lung parenchyma.

REFERRING VET RADIOGRAPHIC DIAGNOSIS

- Dr Ehab Hanna
- Equivocal unstructured interstitial lung pattern

INVOICE INTERPRETATION OF THE FINDINGS & FURTHER RECOMMENDATIONS

56035 The mild progressive unstructured interstitial lung pattern can be a sequela to slightly different radiographic technique and aeration of the lung parenchyma. The mild obesity of the patient might accentuate the interstitial pattern as well. Differentials for an unstructured interstitial pattern would include fibrosis, pneumonitis (inflammatory versus infectious), systemic disease (e.g. pancreatitis, IMHA, renal disease), neoplasia.

DATE 1-7-23
Given the clinical signs, rule out primary upper airway disease.

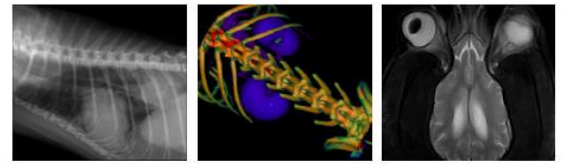

PATIENT

Sidney Barr

SPECIES

Canine

BREED

Dachshund

SEX

MN

AGE

7 Years

INTERPRETED BY

Sebastian Schaub, DVM
Dr. med. vet. DipECVDI

HOSPITAL NAME

The Collegeway
Animal Hospital

REFERRING VET

Dr Ehab Hanna

INVOICE

56035

DATE

1-7-23

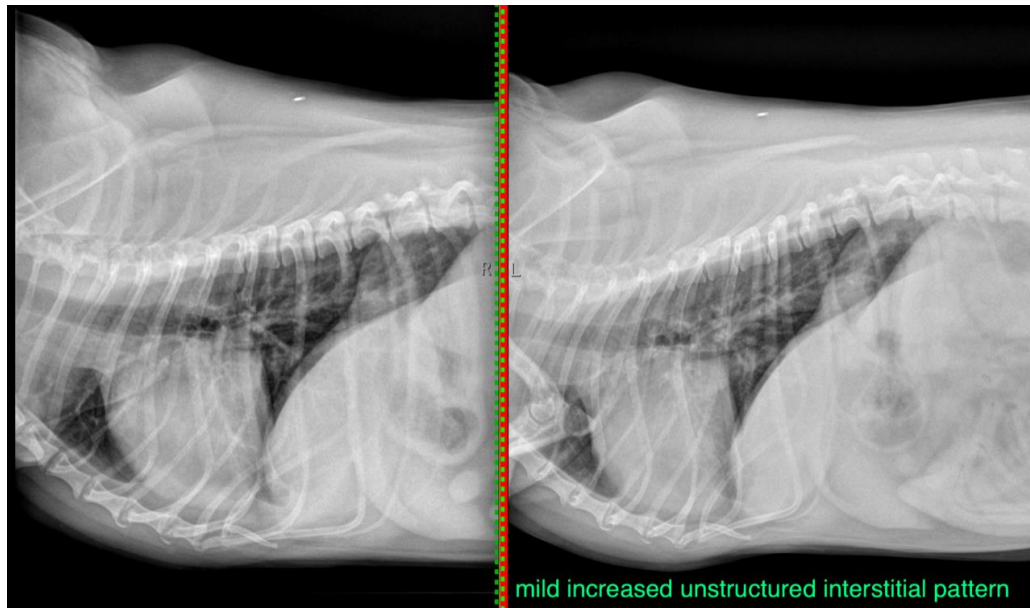

The information and recommendations provided are based on the images presented by the referring veterinarian/sonographer. No evaluation can be communicated regarding pathology that was not visible in the image/video clips provided.

Thank you for this referral. If the clinical or image interpretation does not parallel your findings or if I can be of any further assistance please contact me.

Sebastian Schaub, Sebastian Schaub, DVM, Dr. med. vet. DipECVDI
sebast.schaub@gmail.com