



PATIENT

Hank Medearis

SPECIES

Canine

BREED

Dachshund

SEX

Male Neutered

AGE

14Y

WEIGHT

22.4lbs

INTERPRETED BY

Sebastian Schaub, DVM
Dr. med. vet.
DipECVDI

IMAGING PERFORMED BY

Payton Prihoda

HOSPITAL NAME

All Pets Medical
Center

REFERRING VET

Agnes Rupley, DVM

INVOICE

73209

DATE

1-6-26

PRESENTING CLINICAL SIGNS

Toe touching lameness of the left front leg. Resists extension of both shoulders. Pain on extension of the left elbow. Hank was anesthetized and x-rays obtained. Meloxicam was begun. Strict exercise restriction is recommended.

RADIOGRAPHIC STUDY OF THE LEFT ELBOW JOINT

Radiographs of the left elbow joint in two image planes are provided for review.

RADIOGRAPHIC FINDINGS

The osseous structures present a breed specific chondrodystrophic conformation.

Mild enthesophyte formation is seen at the distal aspect of the lateral humeral epicondyle. The remainder of the osseous and surrounding soft tissue structures of the left elbow joint are within normal limits.

RADIOGRAPHIC DIAGNOSIS

- Enthesophytes lateral humeral epicondyle left elbow joint

INTERPRETATION OF THE FINDINGS & FURTHER RECOMMENDATIONS

The radiographic study of the left elbow joint reveals no clinically relevant abnormalities and an underlying cause for the non-weight bearing lameness cannot be specified. Rule out pain originating from the cervical spine or brachial plexus region as well.



PATIENT

Hank Medearis

SPECIES

Canine

BREED

Dachshund

SEX

Male Neutered

AGE

14Y

WEIGHT

22.4lbs

INTERPRETED BY

Sebastian Schaub, DVM
Dr. med. vet.
DipECVDI

IMAGING PERFORMED BY

Payton Prihoda

HOSPITAL NAME

All Pets Medical
Center

REFERRING VET

Agnes Rupley, DVM

INVOICE

73209

DATE

1-6-26

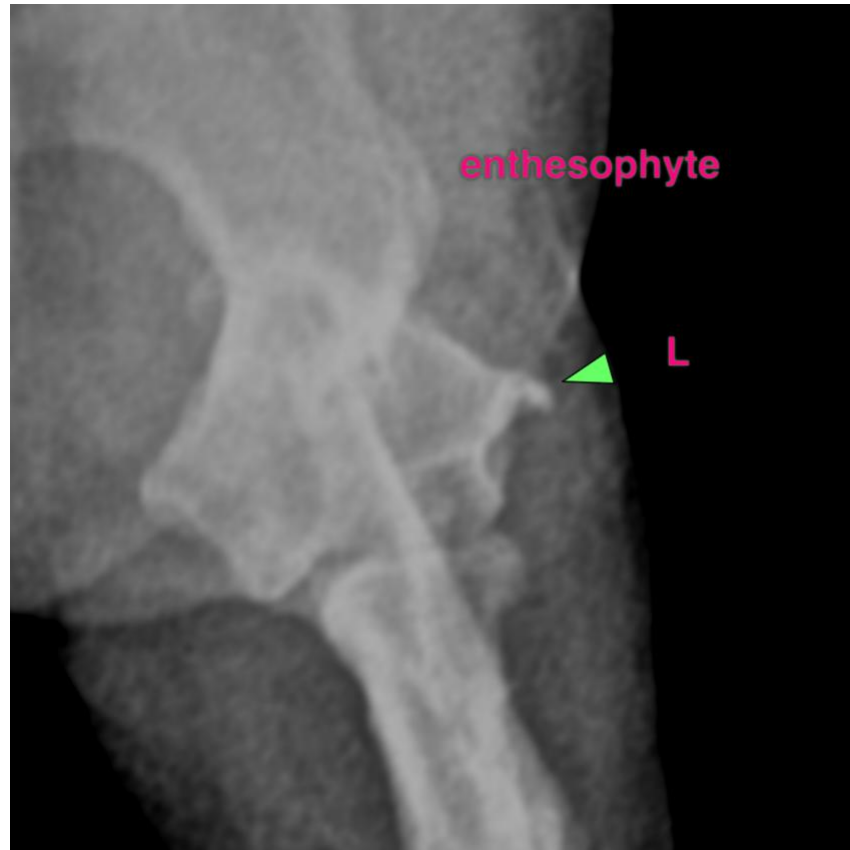

The information and recommendations provided are based on the images presented by the referring veterinarian/sonographer. No evaluation can be communicated regarding pathology that was not visible in the image/video clips provided.

Thank you for this referral. If the clinical or image interpretation does not parallel your findings or if I can be of any further assistance please contact me.

Sebastian Schaub, Sebastian Schaub, DVM, Dr. med. vet. DipECVDI
info@sonopath.com