



PATIENT

Addy Olivos

SPECIES

Canine

BREED

Beagle

SEX

SF

AGE

11Y, 4M

WEIGHT

39.1lbs

INTERPRETED BY

Sebastian Schaub, DVM
Dr. med. vet.
DipECVDI

IMAGING PERFORMED BY

Brooke

HOSPITAL NAME

DPC Veterinary
Hospital

REFERRING VET

Dr. Rivera

INVOICE

73206

DATE

1-6-26

PRESENTING CLINICAL SIGNS

his afternoon P was not wanting to get up to go for a walk. Highly unlike P. Sleeping more today. having a hard time defecating. O gave P some pumpkin. Trembling as if she is in pain.

Abnormal PE/Chem/CBC/UA Results: Abd/GI: Soft, non-painful. Cranial organomegaly, no masses or fluid wave palpated. 1) CBC: NEU 13.35 (2.95-11.64) 2) CHEM: Ca 12.3 (7.9-12.0), ALKP 625 (23-212) 3) UA (void): SG 1.014, inactive sediment Assessment: Lethargy Hx of mammary neoplasia - was on Palladia

RADIOGRAPHIC STUDY OF THE ABDOMEN

Radiographs of the abdomen in three image planes are provided for review.

RADIOGRAPHIC FINDINGS

The vertebral endplates L2/L3 present mild spondylosis formation.

The periarticular bones of both coxofemoral joints present moderate osteophyte new bone formation. The acetabular groove bilaterally is shallow, and the center of the femoral heads is lateral to the dorsal acetabular rim.

No abnormalities of the extraabdominal soft tissues are noted. The abdominal wall is smooth and thin.

The serosal detail is maintained throughout the peritoneal and retroperitoneal space.

The hepatic volume is increased, the caudoventral hepatic margins are rounded and are protruding caudally beyond the costal arch. The gastric axis is deviated caudally. The hepatic parenchyma has a homogeneous soft tissue opacity.

The splenic head is in the anticipated position and within normal limits for size and opacity. The splenic body and tail are considered normal for position, size, shape and opacity.

Both kidneys are seen and present with normal size, shape, delineation and opacity. The urinary bladder is in its anticipated position. No radiopaque calculi are noted throughout the upper and lower urinary tract.

The stomach is in its anticipated position and presents normal content.

The small intestinal loops are of even diameter and non-dilated, a small amount of gas is seen within the small intestinal loops and considered within normal limits.

The colon is seen in the expected position and presents with appropriate content.

RADIOGRAPHIC DIAGNOSIS

- Mild hepatomegaly
- Osteoarthritis coxofemoral joints due to hip dysplasia
- Spondylosis deformans L2/L3

INTERPRETATION OF THE FINDINGS & FURTHER RECOMMENDATIONS

Potentials for the hepatomegaly include metabolic hepatic disease/steroid induced hepatopathy ± hepatitis or less likely diffuse neoplastic infiltration. Ultrasound can be used for specification and will allow FNA sampling as advanced minimally invasive diagnostic tool.



PATIENT

Addy Olivos

SPECIES

Canine

BREED

Beagle

SEX

SF

AGE

11Y, 4M

WEIGHT

39.1lbs

The degenerative joint disease of the hind limbs can be a cause for pain. An acute exacerbation of a chronic condition may have contributed to the recent development of clinical signs. Rule out pain originating from the spine as well.

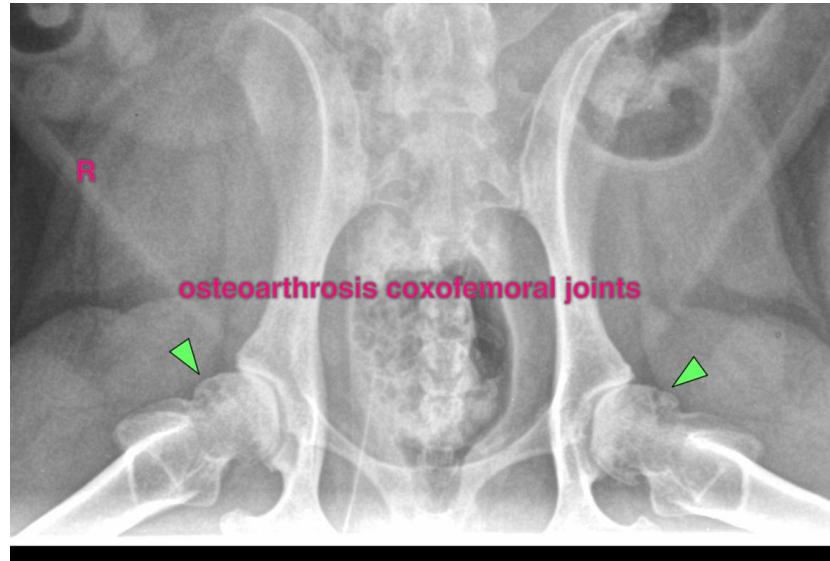

INTERPRETED BY

Sebastian Schaub, DVM
Dr. med. vet.
DipECVDI

The information and recommendations provided are based on the images presented by the referring veterinarian/sonographer. No evaluation can be communicated regarding pathology that was not visible in the image/video clips provided.

Thank you for this referral. If the clinical or image interpretation does not parallel your findings or if I can be of any further assistance please contact me.

IMAGING PERFORMED BY

Brooke

Sebastian Schaub, Sebastian Schaub, DVM, Dr. med. vet. DipECVDI
info@sonopath.com

HOSPITAL NAME

DPC Veterinary
Hospital

REFERRING VET

Dr. Rivera

INVOICE

73206

DATE

1-6-26