



PATIENT PRESENTING CLINICAL SIGNS

Tobi Pinaud History: Thoracic limb lameness, previous elbow arthroscopy.

COMPUTED TOMOGRAPHIC STUDY OF THE SPINE & FRONT LIMBS

SPECIES

Canine A high resolution pre- and post-contrast CT study of the front limbs, caudal cervical & cranial thoracic spine is provided for review.

BREED COMPUTED TOMOGRAPHIC FINDINGS

Husky The caudoventral part of the transverse process of C6 is separated and partially fused to the right transverse process of C7.

SEX

Neutered Male

The remainder of the osseous and soft tissue structures of the pictured parts of the cervical and thoracic spine present no abnormalities.

A persistent left cranial vena cava is appreciated.

AGE

6 Years

The region of the brachial plexus bilaterally is unremarkable.

Both shoulder joints present smooth osseous margins and the surrounding soft tissue structures are within normal limits.

INTERPRETED BY

Sebastian Schaub, DVM
Dr. med. vet. DipECVDI

The periarticular bones of the left elbow joint present mild osteophyte new bone formation. The medial coronoid process of the left elbow joint has a mild irregular shaped and the craniolateral aspect has a decreased density.

HOSPITAL NAME

Mobile Pet Imaging

The right elbow joint has smooth osseous margins and the density of the medial coronoid process of the right elbow joint is homogeneous.

COMPUTED TOMOGRAPHIC DIAGNOSIS

REFERRING VET

Dr. Meaux

- Coronoid disease left elbow joint
- Mild degenerative osteoarthritis left elbow joint
- Incidental isolated ossification center right transverse process C6, fused to right transverse process C7
- Incidental persistent left cranial vena cava
- Structural normal shoulder joints
- Structural normal right elbow joint

INVOICE

20447

INTERPRETATION OF THE FINDINGS & FURTHER RECOMMENDATIONS

DATE

1/6/23

The CT study is consistent with pathology of the medial coronoid process of the left elbow joint; the hypoattenuating zone of the coronoid process is suggestive for a non-vital cartilage/bone at the same



PATIENT level. If the CT findings are fitting the history and there is a left front limb lameness with pain being elicited by pressure on the medial compartment of the elbow joint in the clinical examination, a second look to revise the medial coronoid is considered beneficial.
Tobi Pinaud

SPECIES

Canine

BREED

Husky

SEX

Neutered Male

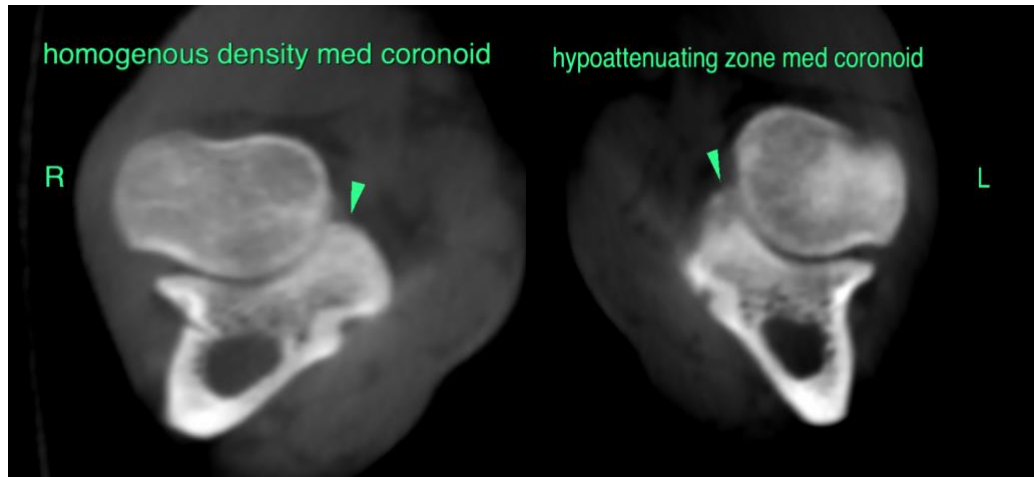

AGE

6 Years

The information and recommendations provided are based on the images presented by the referring veterinarian/sonographer. No evaluation can be communicated regarding pathology that was not visible in the image/video clips provided.

Thank you for this referral. If the clinical or image interpretation does not parallel your findings or if I can be of any further assistance please contact me.

INTERPRETED BY

Sebastian Schaub, DVM
Dr. med. vet. DipECVDI

Sebastian Schaub, Sebastian Schaub, DVM, Dr. med. vet. DipECVDI
sebast.schaub@gmail.com

HOSPITAL NAME

Mobile Pet Imaging

REFERRING VET

Dr. Meaux

INVOICE

20447

DATE

1/6/23