



**PATIENT PRESENTING CLINICAL SIGNS**

**Tank Rodriguez** History: Unable to walk - started last night. O unsure of any trauma. Can sit up and roll on his side but will not walk. e/d ok. Has not defecated or urinated today.

**SPECIES** Abnormal PE/Chem/CBC/UA Results: knuckling on front paws, pain on flexion of neck. Unable to stand or walk. Anemic on in house bw (plt 85 K/ul, HCT 35.1%, RBC 5.58 M/ul), chem wnl. 4dx - negative .  
**Canine**

**RADIOGRAPHIC STUDY OF THE ENTIRE SPINE AND ABDOMEN**

**BREED** Radiographs of the entire spine and the abdomen in two imaging planes are provided for review.  
**Pitbull**

**RADIOGRAPHIC FINDINGS**

**SEX Spine**

**Male** The radiographic study of the cervical spine is moderately rotated. The included parts of C1 present mild irregular new bone formation along the dorsal margins.

**AGE** At the vertebral endplates C6/C7, T5/T6, T9/T10 mild spondylosis formation is seen.

**13 Years** No additional abnormalities are appreciated along the cervical and thoracic spine.

The vertebral endplates of the lumbosacral junction present moderate spondylosis formation.

**INTERPRETED BY**

**Abdomen**

**Sebastian Schaub, DVM Dr. med. vet. DipECVDI** The surrounding bony structures are within normal limits.

**HOSPITAL NAME**

No abnormalities of the extraabdominal soft tissues are noted. The abdominal wall is smooth and thin.

**The Pet Hospital of Stratford** The serosal detail is maintained throughout the peritoneal and retroperitoneal space.

The liver is appropriate in position, size and presents uniform opacity.

**REFERRING VET**

The splenic head is in the anticipated position and within normal limits for size and opacity. The splenic body and tail are considered normal for position, size, shape and opacity.

**Dr. Giuliani**

Both kidneys are seen and present with normal size, shape, delineation and opacity. The urinary bladder is in its anticipated position. No radiopaque calculi are noted throughout the upper and lower urinary tract.

**INVOICE**

**20462** The stomach is in its anticipated position and presents normal content.

**DATE**

**1/6/23**



**PATIENT** The small intestinal loops are of even diameter and non-dilated, a small amount of gas is seen within the small intestinal loops and considered within normal limits.

Tank Rodriguez

The colon is seen in the expected position and presents with appropriate content.

**SPECIES RADIOGRAPHIC DIAGNOSIS**

- Canine
  - Smooth new bone formation along C1
  - Multifocal spondylosis formation along the entire spine
  - Normal abdomen, but obesity

**BREED INTERPRETATION OF THE FINDINGS & FURTHER RECOMMENDATIONS**

Pitbull

The new bone formation seen along the dorsal contour of C1 are most consistent with mild degenerative changes. As C1 appears normal in the ventrodorsal projection and there is an acute onset of clinical signs, the odds for an aggressive bone lesion are low. No additional abnormalities are appreciated along the spine, explaining the neurological clinical signs. Cross-sectional imaging might be used as advanced imaging modality for evaluation of the spine.

**SEX**

Male

**AGE**

13 Years

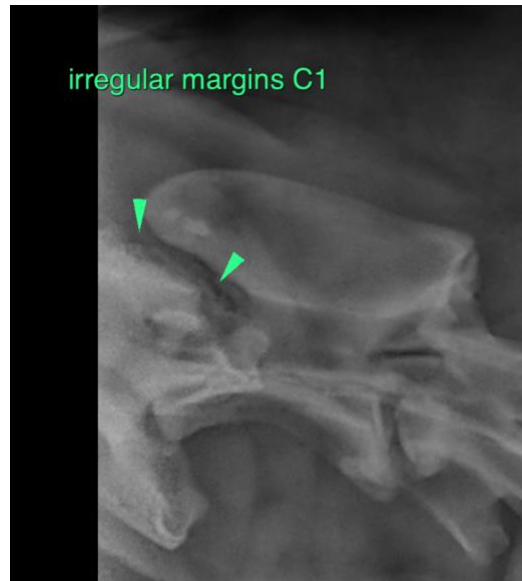

**INTERPRETED BY**

Sebastian Schaub,  
DVM Dr. med. vet.  
DipECVDI

**HOSPITAL NAME**

The Pet Hospital of  
Stratford

**REFERRING VET**

Dr. Giuliani

**The information and recommendations provided are based on the images presented by the referring veterinarian/sonographer. No evaluation can be communicated regarding pathology that was not visible in the image/video clips provided.**

**INVOICE**

20462

Thank you for this referral. If the clinical or image interpretation does not parallel your findings or if I can be of any further assistance please contact me.

**DATE**

1/6/23



**PATIENT**

Tank Rodriguez  
**Sebastian Schaub**, Sebastian Schaub, DVM, Dr. med. vet. DipECVDI  
sebast.schaub@gmail.com

**SPECIES**

Canine

**BREED**

Pitbull

**SEX**

Male

**AGE**

13 Years

**INTERPRETED BY**

Sebastian Schaub,  
DVM Dr. med. vet.  
DipECVDI

**HOSPITAL NAME**

The Pet Hospital of  
Stratford

**REFERRING VET**

Dr. Giuliani

**INVOICE**

20462

**DATE**

1/6/23