



PATIENT PRESENTING CLINICAL SIGNS

Kyra Mahr History: Diarrhea gradually worse since Sunday / Monday. Tuesday, she ate a rabbit. Has become coprophagic. Does tend to get into things. This morning (Friday) small amount that was frank blood. Energy good but appetite waning.

SPECIES

Canine Abnormal PE/Chem/CBC/UA Results: Tense abdomen, no mass or obstruction felt. Remainder of exam normal.

RADIOGRAPHIC STUDY OF THE ABDOMEN

BREED

German Shepherd Radiographs of the abdomen in three imaging planes are provided for review,

RADIOGRAPHIC FINDINGS

SEX

The surrounding bony structures are within normal limits.

Spayed Female

No abnormalities of the extraabdominal soft tissues are noted. The abdominal wall is smooth and thin.

AGE

The serosal detail is maintained throughout the peritoneal and retroperitoneal space.

1 Year 10 Months

The liver is appropriate in position, size and presents uniform opacity.

The splenic head is in the anticipated position and within normal limits for size and opacity. The splenic body and tail are considered normal for position, size, shape and opacity.

INTERPRETED BY

Sebastian Schaub,
DVM Dr. med. vet.
DipECVDI

Both kidneys are seen and present with normal size, shape, delineation and opacity. The urinary bladder is in its anticipated position. No radiopaque calculi are noted throughout the upper and lower urinary tract.

HOSPITAL NAME

Elizabeth AH

The stomach is in its anticipated position and foamy and mild granular mineralized material. The small intestinal loops are of even diameter and non-dilated, a small amount of chymus is seen in the small intestinal loops

The colon is seen in the expected position and empty.

REFERRING VET

Leon Anderson, DVM

RADIOGRAPHIC DIAGNOSIS

- Empty colon
- Suspect chymus in stomach and small intestinal loops

INVOICE

20463

INTERPRETATION OF THE FINDINGS & FURTHER RECOMMENDATIONS

The material in the stomach and the small intestinal loops is considered as chymus and there are no signs for gastrointestinal mechanical obstruction. However, interspersed foreign material is still a consideration. The empty colon is a sequela to the history of diarrhea and the presumptive

DATE

1/6/23



PATIENT Kyra Mahr diagnosis is enteritis. If clinical signs are refractory to therapy or vomiting develops, recommend follow up radiographs of the fasted patient (at least for 12h) or a complete abdominal ultrasound examination.

SPECIES

Canine

BREED

German Shepherd

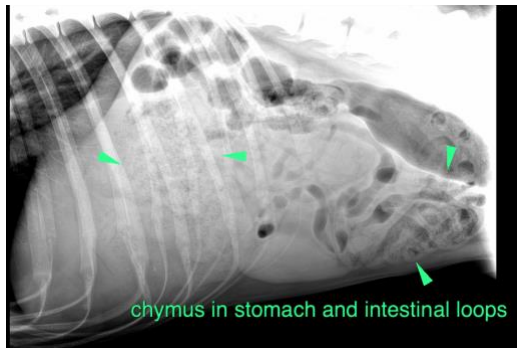

SEX

Spayed Female

The information and recommendations provided are based on the images presented by the referring veterinarian/sonographer. No evaluation can be communicated regarding pathology that was not visible in the image/video clips provided.

AGE

1 Year 10 Months

Thank you for this referral. If the clinical or image interpretation does not parallel your findings or if I can be of any further assistance please contact me.

INTERPRETED BY

Sebastian Schaub, Sebastian Schaub, DVM, Dr. med. vet. DipECVDI
sebast.schaub@gmail.com

Sebastian Schaub,
DVM Dr. med. vet.
DipECVDI

HOSPITAL NAME

Elizabeth AH

REFERRING VET

Leon Anderson, DVM

INVOICE

20463

DATE

1/6/23