



**PATIENT PRESENTING CLINICAL SIGNS**

Tiger Caturano History: Hyporexia and periuria x weeks. Owner unsure of bowel moments. Past history: hepatic lipidosis, +/- diabetes (per owner, is in remission), +/- weight loss (owner unsure).  
Abnormal PE/Chem/CBC/UA Results: Pending

**SPECIES RADIOGRAPHIC STUDY OF THE THORAX & ABDOMEN**

Feline A complete set of radiographs of the thorax and abdomen is provided for review.

**BREED RADIOGRAPHIC FINDINGS**

DSH **Thorax**

The surrounding bony structures are within normal limits.

**SEX**

Neutered Male The extrathoracic soft tissues present homogeneous without abnormalities.

The heart is of normal size and shape, there is no evidence of cardiac chamber or vascular enlargement. The pulmonary vasculature is within normal limits.

**AGE**

16.5 Years The trachea is normal in diameter and presents the anticipated course. The luminal outline of the trachea is smooth.

**INTERPRETED BY**

Sebastian Schaub,  
DVM Dr. med. vet.  
DipECVDI

The bronchial tree presents with thin walls and tapers uniformly towards the periphery as expected. The lung parenchyma presents the expected architecture and opacity; the intrapulmonary vascular branching is seen up to the third order lung vessels.

The diaphragm is well delineated with even surface and the expected mild cranial bulging of the diaphragmatic cupola.

**HOSPITAL NAME**

Four Corners VP

**Abdomen**

The surrounding bony structures are within normal limits.

**REFERRING VET**

Dr. G. Roccaro

No abnormalities of the extraabdominal soft tissues are noted. The abdominal wall is smooth and thin.  
The serosal detail is maintained throughout the peritoneal and retroperitoneal space.

**INVOICE**

13288

The hepatic volume is moderately increased, and the liver is protruding caudally beyond the costal arch. The caudal margins are rounded. The stomach and small intestinal loops are displaced caudally by the enlarged liver.

The spleen is prominent and extending along the left abdominal wall.

**DATE**

1/6/22



**PATIENT** Tiger Caturano  
 Both kidneys are seen and present with normal size, shape, delineation and opacity. The urinary bladder is in its anticipated position. No radiopaque calculi are noted throughout the upper and lower urinary tract.

**SPECIES**  
 The small intestinal loops are of even diameter and non-dilated, a small amount of gas is seen within the small intestinal loops and considered within normal limits.

Feline The colon is seen in the expected position and presents with appropriate content.

**RADIOGRAPHIC DIAGNOSIS**

**BREED**

- DSH
- Significant hepatomegaly
  - Splenomegaly
  - Normal thorax

**SEX**

**INTERPRETATION OF THE FINDINGS & FURTHER RECOMMENDATIONS**

Neutered Male Potentials for the hepatomegaly include metabolic hepatic disease (history of diabetes & hepatic lipidosis), hepatitis or neoplastic infiltration.

**AGE**

16.5 Years

The splenomegaly can be due to splenitis, extramedullary hematopoiesis, splenitis or neoplastic infiltration.

An abdominal ultrasound examination, including FNA sampling can be used as advanced diagnostic tests.

**INTERPRETED BY**

Results of complete blood work are pending.

Sebastian Schaub,  
 DVM Dr. med. vet.  
 DipECVDI

**HOSPITAL NAME**

Four Corners VP

**REFERRING VET**

Dr. G. Roccaro

**INVOICE**

13288

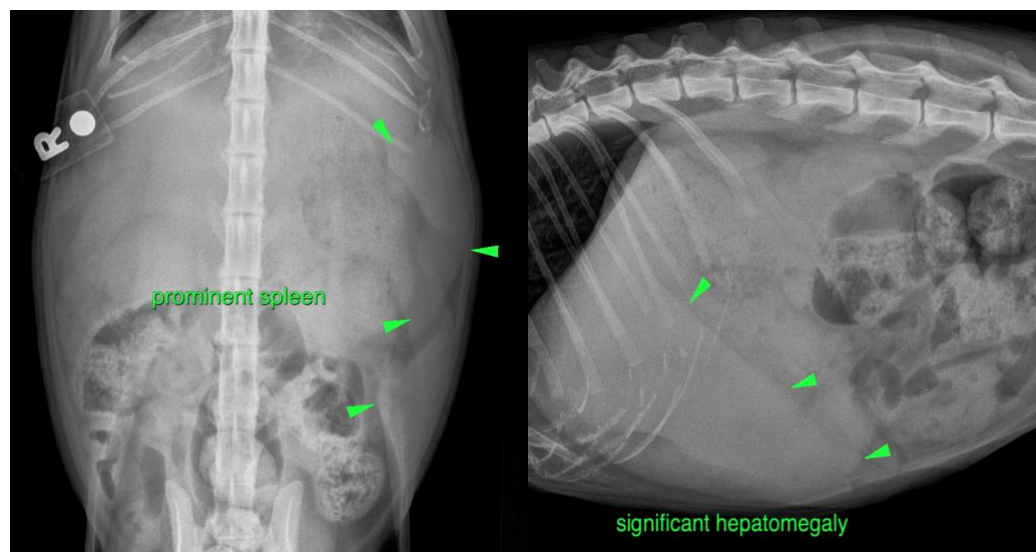

**DATE**

1/6/22

The information and recommendations provided are based on the images presented by the



**PATIENT** referring veterinarian. No evaluation can be communicated regarding pathology that was not visible in the image/video clips provided.

Tiger Caturano

Thank you for this referral. If the clinical or image interpretation does not parallel your findings or if I can be of any further assistance please contact me.

**SPECIES**

Feline

**Sebastian Schaub**, Sebastian Schaub, DVM, Dr. med. vet. DipECVDI  
sebast.schaub@gmail.com

**BREED**

DSH

**SEX**

Neutered Male

**AGE**

16.5 Years

**INTERPRETED BY**

Sebastian Schaub,  
DVM Dr. med. vet.  
DipECVDI

**HOSPITAL NAME**

Four Corners VP

**REFERRING VET**

Dr. G. Roccaro

**INVOICE**

13288

**DATE**

1/6/22