



**PATIENT PRESENTING CLINICAL SIGNS**

Simon Danforth History: Well controlled diabetic. Sudden onset of not wanting to eat, lethargy and weakness. At time of exam was dehydrated, had lost 10% of body weight in 2 weeks, temperature was slightly low, pulse seemed weak, slightly cyanotic.

**SPECIES** Abnormal PE/Chem/CBC/UA Results:

Feline **RADIOGRAPHIC STUDY OF THE THORAX & ABDOMEN**

An overview study including the thorax and abdomen in three imaging planes is provided for review.

**BREED RADIOGRAPHIC FINDINGS**

DSH

**Thorax**

**SEX** The surrounding bony structures are within normal limits.

Neutered Male The extrathoracic soft tissues present homogeneous without abnormalities.

**AGE** The heart is of normal size and shape, there is no evidence of cardiac chamber or vascular enlargement. The pulmonary vasculature is within normal limits.

9 Years The trachea is normal in diameter and presents the anticipated course. The luminal outline of the trachea is smooth.

**INTERPRETED BY** The bronchial tree presents with thin walls and tapers uniformly towards the periphery as expected. The lung parenchyma presents the expected architecture and opacity; the intrapulmonary vascular branching is seen up to the third order lung vessels.

Sebastian Schaub,  
DVM Dr. med. vet.  
DipECVDI

The diaphragm is well delineated with even surface and the expected mild cranial bulging of the diaphragmatic cupola.

**HOSPITAL NAME** Sunridge VC **Abdomen**

The surrounding bony structures are within normal limits.

**REFERRING VET** No abnormalities of the extraabdominal soft tissues are noted. The abdominal wall is smooth and thin. The serosal detail is maintained throughout the peritoneal and retroperitoneal space.

Dr. Magill

**INVOICE** The hepatic volume is moderately increased, and the hepatic margins are mildly rounded.

13281 The splenic head is in the anticipated position and within normal limits for size and opacity.

**DATE**

1/6/22



**PATIENT** Both kidneys are seen and present with normal size, shape, delineation and opacity. The urinary bladder is in its anticipated position. No radiopaque calculi are noted throughout the upper and lower urinary tract.  
Simon Danforth

The stomach is in its anticipated position and presents normal content.

**SPECIES** The small intestinal loops are of even diameter and non-dilated, a small amount of gas is seen within the small intestinal loops and considered within normal limits.  
Feline

The colon is seen in the expected position and presents with appropriate content.

**BREED**  
DSH  
**RADIOGRAPHIC DIAGNOSIS**

- Hepatomegaly
- Normal thorax

**SEX**  
Neutered Male  
**INTERPRETATION OF THE FINDINGS & FURTHER RECOMMENDATIONS**

Given the history of diabetes, the most likely underlying cause for the hepatomegaly is metabolic hepatic disease – such as hepatic lipidosis. Other potentials are hepatitis or diffuse neoplastic infiltration. Complementing workup by an abdominal ultrasound examination might be considered as advanced imaging modality.

**AGE**  
9 Years

**INTERPRETED BY**

Sebastian Schaub,  
DVM Dr. med. vet.  
DipECVDI

**HOSPITAL NAME**

Sunridge VC

**REFERRING VET**

Dr. Magill

**INVOICE**

13281

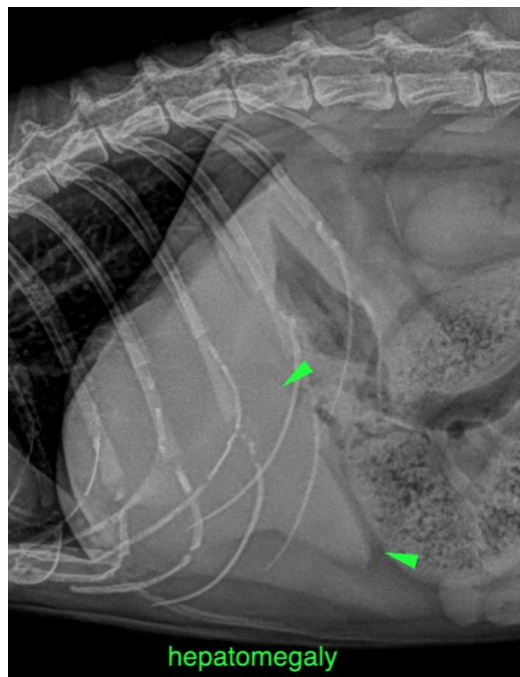

**DATE** The information and recommendations provided are based on the images presented by the referring veterinarian. No evaluation can be communicated regarding pathology that was not

1/6/22



**PATIENT** visible in the image/video clips provided.

Simon Danforth Thank you for this referral. If the clinical or image interpretation does not parallel your findings or if I can be of any further assistance please contact me.

**SPECIES**

Feline **Sebastian Schaub**, Sebastian Schaub, DVM, Dr. med. vet. DipECVDI  
sebast.schaub@gmail.com

**BREED**

DSH

**SEX**

Neutered Male

**AGE**

9 Years

**INTERPRETED BY**

Sebastian Schaub,  
DVM Dr. med. vet.  
DipECVDI

**HOSPITAL NAME**

Sunridge VC

**REFERRING VET**

Dr. Magill

**INVOICE**

13281

**DATE**

1/6/22