



PATIENT PRESENTING CLINICAL SIGNS

Sienna Kaldy History: P presented for evaluation of swelling of R carpus. Licking excessively per O. On exam, medial aspect of R carpus is mildly swollen. No pain on flexion/extension of carpus. P will use leg, no obvious lameness.

SPECIES RADIOGRAPHIC STUDY OF THE CARPAL JOINTS

Canine Radiographs of both carpal joints in two orthogonal imaging planes are provided for review.

BREED RADIOGRAPHIC FINDINGS

Vizla Mild osteophyte new bone formation is seen at the dorsal aspect of the carpometacarpal joint bilaterally. At the medial aspect of the right carpal joint, a mild to moderate homogeneous thickening of the soft tissue lining is seen.

SEX RADIOGRAPHIC DIAGNOSIS

Spayed Female

- Suspect cutaneous thickening medial aspect right carpal joint
- Mild degenerative osteoarthritis carpal joint bilaterally

AGE INTERPRETATION OF THE FINDINGS & FURTHER RECOMMENDATIONS

10 Years Given the history, lick granuloma might be a potential. No abnormalities of the carpal joint are seen, explaining the licking behavior.

INTERPRETED BY

Sebastian Schaub,
DVM Dr. med. vet.
DipECVDI

HOSPITAL NAME

Grove VC

REFERRING VET

Dr. Pospichal

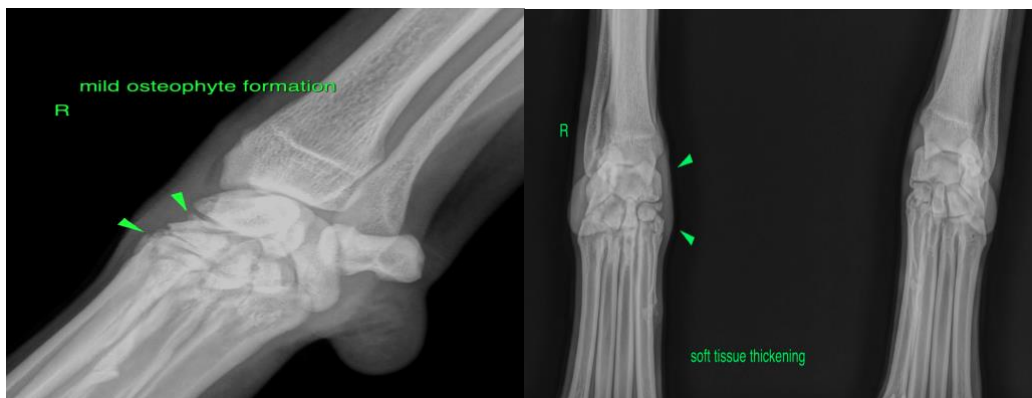

The information and recommendations provided are based on the images presented by the referring veterinarian. No evaluation can be communicated regarding pathology that was not visible in the image/video clips provided.

INVOICE

13291 Thank you for this referral. If the clinical or image interpretation does not parallel your findings or if I can be of any further assistance please contact me.

DATE

1/6/22



PATIENT

Sienna Kaldy
Sebastian Schaub, Sebastian Schaub, DVM, Dr. med. vet. DipECVDI
sebast.schaub@gmail.com

SPECIES

Canine

BREED

Vizla

SEX

Spayed Female

AGE

10 Years

INTERPRETED BY

Sebastian Schaub,
DVM Dr. med. vet.
DipECVDI

HOSPITAL NAME

Grove VC

REFERRING VET

Dr. Pospichal

INVOICE

13291

DATE

1/6/22