



**PATIENT PRESENTING CLINICAL SIGNS**

Conner Kronkhyte History: chronic L TL lameness

**RADIOGRAPHIC STUDY OF THE THORAX, ABDOMEN & ENTIRE SPINE**

**SPECIES**  
Canine  
A complete set of radiographs of the entire spine and the thorax and abdomen is provided for review.

**RADIOGRAPHIC FINDINGS**

**BREED Cervical Spine**

Border Collie The osseous and surrounding soft tissue structures of the cervical spine are within normal limits.

**SEX Thorax**

Neutered Male The vertebral endplates T9/T10 present mild spondylosis formation. The front limbs are within normal limits.

**AGE**

8 Years The extrathoracic soft tissues present homogeneous without abnormalities. The heart is of normal size and shape, there is no evidence of cardiac chamber or vascular enlargement. The pulmonary vasculature is within normal limits.

**INTERPRETED BY**

Sebastian Schaub,  
DVM Dr. med. vet.  
DipECVDI

The cranial mediastinum presents the expected soft tissue opacity. The mediastinal width is less than twice the width of the vertebral column at the same level.

The trachea is normal in diameter and presents the anticipated course. The luminal outline of the trachea is smooth.

**HOSPITAL NAME**

Taho Integrative VC

The bronchial tree presents with thin walls and tapers uniformly towards the periphery as expected. The lung parenchyma presents the expected architecture and opacity with interspersed punctuate mineralization; the intrapulmonary vascular branching is seen up to the third order lung vessels. The diaphragm is well delineated with even surface and the expected mild cranial bulging of the diaphragmatic cupola.

**REFERRING VET**

Dr. Wendy Robinson

**Abdomen**

The surrounding bony structures are within normal limits. The osseous and surrounding soft tissue structures of the lumbar spine are within normal limits. The right coxofemoral joint presents moderate osteophyte new bone formation and the left coxofemoral joint presents mild osteophyte new bone formation.

**INVOICE**

13286

No abnormalities of the extraabdominal soft tissues are noted. The abdominal wall is smooth and thin.

**DATE**

1/6/22



**PATIENT** The serosal detail is maintained throughout the peritoneal and retroperitoneal space.

Conner Kronkhyte The liver is appropriate in position, size and presents uniform opacity.

**SPECIES** The splenic head is in the anticipated position and within normal limits for size and opacity. The caudal extremity of the spleen presents with rounded margins.

Canine Both kidneys are seen and present with normal size, shape, delineation and opacity. The urinary bladder is in its anticipated position. No radiopaque calculi are noted throughout the upper and lower urinary tract.

**BREED** The stomach is in its anticipated position and presents normal content.

Border Collie

The small intestinal loops are of even diameter and non-dilated, a small amount of gas is seen within the small intestinal loops and considered within normal limits.

**SEX**

Neutered Male

The colon is seen in the expected position and presents with appropriate content.

**RADIOGRAPHIC DIAGNOSIS**

**AGE**

8 Years

- Rounded margins caudal extremity of the spleen
- Degenerative osteoarthritis coxofemoral joints bilaterally, due to hip dysplasia
- Spondylosis deformans T9/T10
- Pulmonary osteomas
- Normal cervical spine
- Normal lumbar spine

**INTERPRETED BY**

Sebastian Schaub,  
DVM Dr. med. vet.  
DipECVDP

**INTERPRETATION OF THE FINDINGS & FURTHER RECOMMENDATIONS**

The radiographic study presents without abnormalities, explaining the left front limb lameness. If there is clinical suspicion for pathology of the bicipital tendon or rotator cuff injury, an ultrasound examination of the shoulder joint, an ultrasound examination of the shoulder joint can be beneficial. The rounded splenic margins can be a sequela to folding of the spleen, however an abdominal ultrasound examination can be used to rule out nodular splenic lesion completely.

**HOSPITAL NAME**

Taho Integrative VC

**REFERRING VET**

Dr. Wendy Robinson

**INVOICE**

13286

**DATE**

1/6/22



**PATIENT**

Conner Kronkhyte

**SPECIES**

Canine

**BREED**

Border Collie

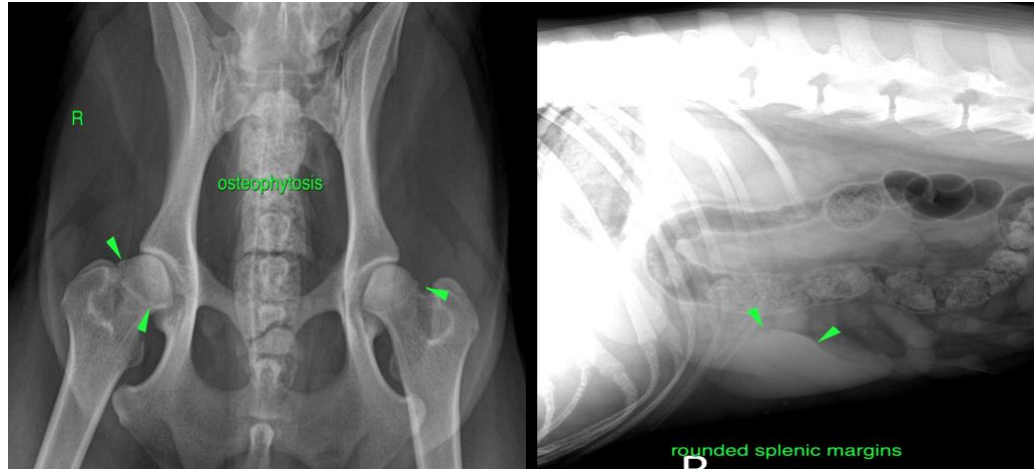

**SEX**

Neutered Male

**The information and recommendations provided are based on the images presented by the referring veterinarian. No evaluation can be communicated regarding pathology that was not visible in the image/video clips provided.**

**AGE**

8 Years

Thank you for this referral. If the clinical or image interpretation does not parallel your findings or if I can be of any further assistance please contact me.

**Sebastian Schaub**, Sebastian Schaub, DVM, Dr. med. vet. DipECVDI  
sebast.schaub@gmail.com

**INTERPRETED BY**

Sebastian Schaub,  
DVM Dr. med. vet.  
DipECVDI

**HOSPITAL NAME**

Taho Integrative VC

**REFERRING VET**

Dr. Wendy Robinson

**INVOICE**

13286

**DATE**

1/6/22