



PATIENT

Mouse Sherbin

PRESENTING CLINICAL SIGNS

FAB

RADIOGRAPHIC STUDY OF THE THORAX

SPECIES

Feline

Radiographs of the thorax in two orthogonal imaging planes are provided for review.

RADIOGRAPHIC FINDINGS

The surrounding bony structures are within normal limits.

BREED

DSH

The extrathoracic soft tissues present homogeneous without abnormalities.

The heart is of normal size and shape, there is no evidence of cardiac chamber or vascular enlargement. The pulmonary vasculature is within normal limits.

SEX

FS

The trachea is normal in diameter and presents the anticipated course. The luminal outline of the trachea is smooth.

Generalized moderate peribronchial cuffing is appreciated. A slender wedge shaped soft tissue opacity is seen at the right lateral aspect of the heart in the VD view.

AGE

8

The diaphragm is well delineated with even surface and the expected mild cranial bulging of the diaphragmatic cupola.

RADIOGRAPHIC DIAGNOSIS

- Moderate bronchial lung pattern without signs for air-trapping
- Consolidated right middle lung lobe with significantly decreased volume

INTERPRETED BY

Sebastian Schaub, DVM
Dr. med. vet. DipECVDI

INTERPRETATION OF THE FINDINGS & FURTHER RECOMMENDATIONS

The radiographic changes are highly suggestive for underlying feline bronchial disease ('feline asthma') - commonly allergic in origin ± bacterial superinfection. The changes of the right middle lung lobe are suggestive for secondary resorption atelectasis, possibly due to mucus plugging of the respective bronchus.

HOSPITAL NAME

Summit Dog & Cat
Hospital

REFERRING VET

Vogler

INVOICE

56055

DATE

1-5-23



PATIENT

Mouse Sherbin

SPECIES

Feline

BREED

DSH

SEX

FS

AGE

8

INTERPRETED BY

Sebastian Schaub, DVM
Dr. med. vet. DipECVDI

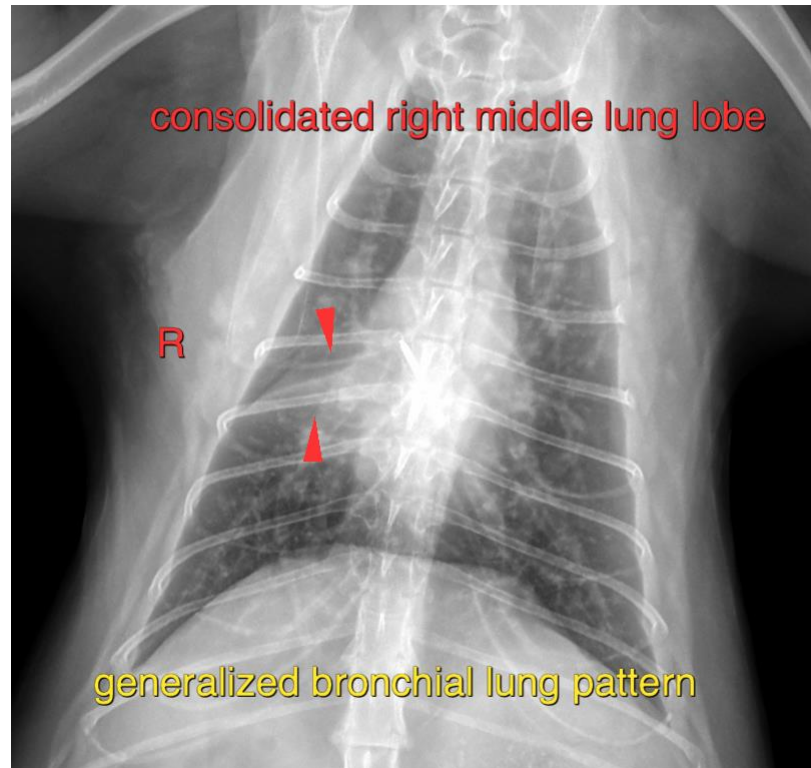

HOSPITAL NAME

Summit Dog & Cat
Hospital

REFERRING VET

Vogler

INVOICE

56055

DATE

1-5-23

The information and recommendations provided are based on the images presented by the referring veterinarian/sonographer. No evaluation can be communicated regarding pathology that was not visible in the image/video clips provided.

Thank you for this referral. If the clinical or image interpretation does not parallel your findings or if I can be of any further assistance please contact me.

Sebastian Schaub, Sebastian Schaub, DVM, Dr. med. vet. DipECVDI
sebast.schaub@gmail.com