



PATIENT

Emmie Medeiros

PRESENTING CLINICAL SIGNS

Limping on left hind leg occasionally. Without sedation there is no obvious abnormality but under sedation there is very clear patellar luxation. Wondering if it is grade 1-2 or more and what is the best course of action.

SPECIES

Canine

RADIOGRAPHIC STUDY OF THE LEFT STIFLE JOINT

Radiographs of the left stifle joint in two imaging planes are provided for review.

BREED

Golden Doodle Mix

RADIOGRAPHIC FINDINGS

The left stifle joint presents smooth osseous margins and without signs of intracapsular soft tissue swelling. Dynamic medial luxation of the patella of the left stifle joint is appreciated.

The patella of the right stifle joint is in situ.

SEX

Spayed Female

RADIOGRAPHIC DIAGNOSIS

- Left sided medial patellar luxation

INTERPRETATION OF THE FINDINGS & FURTHER RECOMMENDATIONS

The radiographic study is confirming the diagnosis of medial patellar luxation – however, grading the patellar luxation is based on the clinical examination and cannot be done by radiography. There is no evidence of axial deviation of the left femur as predisposing factor for the medial patellar luxation. The patellar luxation is a potential source for the intermittent left hind limb lameness.

AGE

12 Months

INTERPRETED BY

Sebastian Schaub, DVM
Dr. med. vet. DipECVDI

HOSPITAL NAME

Truscott Animal Hospital

REFERRING VET

Dr. Medhat Meawad

INVOICE

56030

DATE

1-5-23

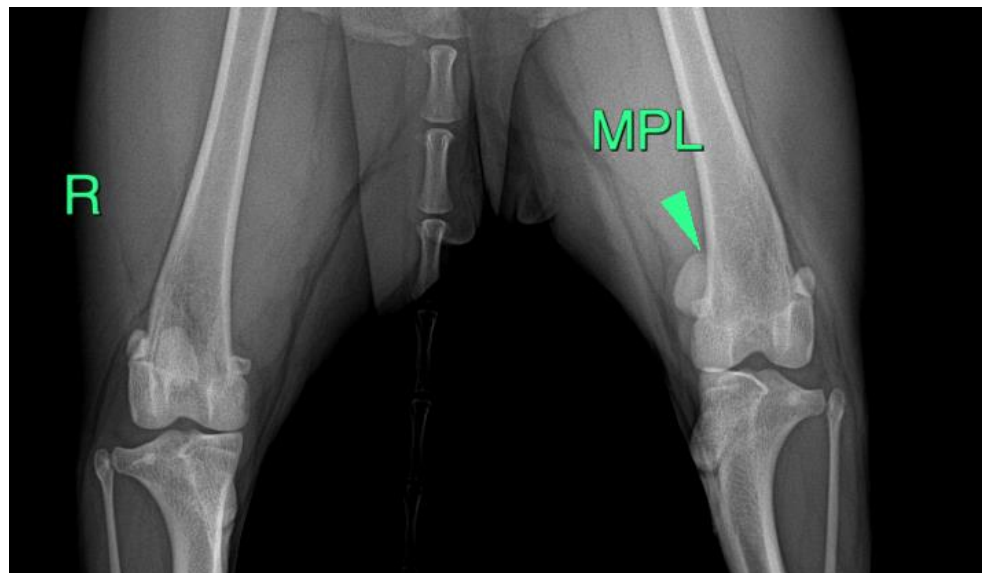



PATIENT

Emmie Medeiros

SPECIES

Canine

BREED

Golden Doodle Mix

SEX

Spayed Female

AGE

12 Months

INTERPRETED BY

Sebastian Schaub, DVM
Dr. med. vet. DipECVDI

HOSPITAL NAME

Truscott Animal
Hospital

REFERRING VET

Dr. Medhat Meawad

INVOICE

56030

DATE

1-5-23



The information and recommendations provided are based on the images presented by the referring veterinarian/sonographer. No evaluation can be communicated regarding pathology that was not visible in the image/video clips provided.

Thank you for this referral. If the clinical or image interpretation does not parallel your findings or if I can be of any further assistance please contact me.

Sebastian Schaub, Sebastian Schaub, DVM, Dr. med. vet. DipECVDI
sebast.schaub@gmail.com