



PATIENT PRESENTING CLINICAL SIGNS

Bobette Adams Acute onset head tilt to the right Nystagmus rotational to the right No history aural meds
Abnormal PE/Chem/CBC/UA Results: T4 low normal, chol normal Chem within limits

SPECIES COMPUTED TOMOGRAPHY OF THE SKULL

Canine A pre- and post-contrast CT study of the skull is in a bone and soft tissue reconstruction is provided for review.

BREED COMPUTED TOMOGRAPHIC FINDINGS

Labrador The pictured parts of the dentition are complete and unremarkable in all jaw quadrants.

SEX

Female Both temporomandibular joints present congruent joint spaces with even subchondral bone surfaces and are considered within normal limits.

AGE

12 Both tympanic bullae are aerated, the mucosal lining is not seen, the bony wall is smooth and thin. The external ear canals are within normal limits.

INTERPRETED BY

Sebastian Schaub, DVM Dr. med. vet. DipECVDI The submandibular and medial retropharyngeal lymph nodes are small and elongated with a normal short-to-long-axis-ratio is < 0.5, the attenuation and contrast enhancement pattern is uniform.

HOSPITAL NAME

Advanced Veterinary Imaging In the subcutaneous tissue ventral to the larynx, a well-defined soft tissue attenuating nodule is seen, measuring 1.4 cm in diameter.

REFERRING VET

- Right sided sinusitis right frontal sinus
- Non-specific subcutaneous ventral to the larynx
- Normal brain
- No evidence of otitis media or interna

INTERPRETATION OF THE FINDINGS & FURTHER RECOMMENDATIONS

INVOICE

56031 An underlying macromorphological cause of the current neurological deficits is not detected. However, according to the history an ischemic insult and/or geriatric vestibular syndrome is a potential differential diagnosis.

DATE

1-5-23 If not yet done so, the workup should be complemented by examination of CSF and complete bloodwork to screen for brain disease that is not necessarily associated with structural changes of the brain parenchyma and rule out other systemic illness. MR imaging may be indicated in case of the strong suspicion of structural parenchymal changes of the brain.



PATIENT

Bobette Adams

SPECIES

Canine

BREED

Labrador

SEX

Female

AGE

12

INTERPRETED BY

Sebastian Schaub, DVM
Dr. med. vet. DipECVDI

HOSPITAL NAME

Advanced Veterinary
Imaging

REFERRING VET

Eamon

INVOICE

56031

DATE

1-5-23

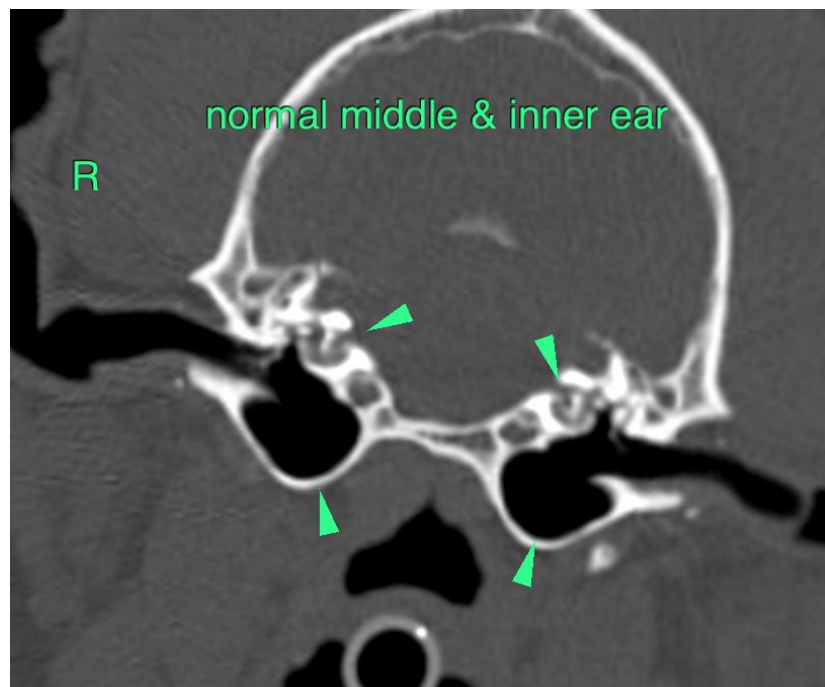
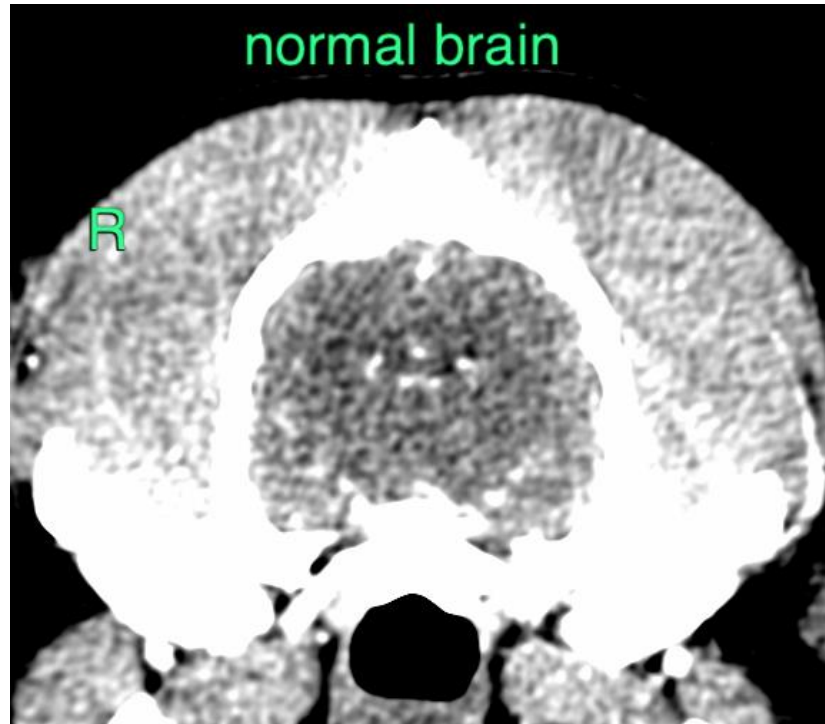



PATIENT

Bobette Adams

SPECIES

Canine

The information and recommendations provided are based on the images presented by the referring veterinarian/sonographer. No evaluation can be communicated regarding pathology that was not visible in the image/video clips provided.

BREED

Labrador

Thank you for this referral. If the clinical or image interpretation does not parallel your findings or if I can be of any further assistance please contact me.

Sebastian Schaub, Sebastian Schaub, DVM, Dr. med. vet. DipECVDI
sebast.schaub@gmail.com

SEX

Female

AGE

12

INTERPRETED BY

Sebastian Schaub, DVM
Dr. med. vet. DipECVDI

HOSPITAL NAME

Advanced Veterinary
Imaging

REFERRING VET

Eamon

INVOICE

56031

DATE

1-5-23