

**PATIENT**

Shelby Pitts

**PRESENTING CLINICAL SIGNS**

Diagnosed with bilateral patellar luxation at 6 months of age. Evaluated by surgeon who recommended CT of the femur to further evaluate the condition and plan the surgery. Hx of weakness affecting both pelvic limbs.

**SPECIES**

Canine

Abnormal PE/Chem/CBC/UA Results: Bilateral patellar luxation

**COMPUTED TOMOGRAPHY OF THE HIND LIMBS**

A high resolution pre- and post-contrast CT study of the hind limbs is provided for review.

**BREED**

Goldendoodle

**COMPUTED TOMOGRAPHIC FINDINGS**

The pelvis, including the osseous and soft tissue structures present no abnormalities.

**SEX**

Female Spayed

The angle between the femoral shaft and neck is increased, measuring approximately 150° bilaterally. The femoral axis of the shaft is straight without signs of angular deformity.

The femoral trochlea bilaterally is shallow. The periarticular bones of both stifle joints present mild osteophyte new bone formation.

**AGE**

1 Year, 3 Months

**COMPUTED TOMOGRAPHIC DIAGNOSIS****INTERPRETED BY**

Sebastian Schaub, DVM  
Dr. med. vet. DipECVDI

- History of bilateral patellar luxation
- Shallow to absent trochlear patellar groove bilaterally
- Mild degenerative osteoarthritis stifle joints bilaterally
- Coxa valga

**INTERPRETATION OF THE FINDINGS & FURTHER RECOMMENDATIONS****HOSPITAL NAME**

Mobile Pet Imaging

The malformation of the trochlear patellar groove bilaterally is considered as the clinically most relevant factor, predisposing for patellar luxation – although during the exam, the patella bilaterally is in situ.

**REFERRING VET**

Meaux

**INVOICE**

49341

**DATE**

1-5-22



**PATIENT**

Shelby Pitts

**SPECIES**

Canine

**BREED**

Goldendoodle

**SEX**

Female Spayed

**AGE**

1 Year, 3 Months

**INTERPRETED BY**

Sebastian Schaub, DVM  
Dr. med. vet. DipECVCI

**HOSPITAL NAME**

Mobile Pet Imaging

**REFERRING VET**

Meaux

**INVOICE**

49341

**DATE**

1-5-22

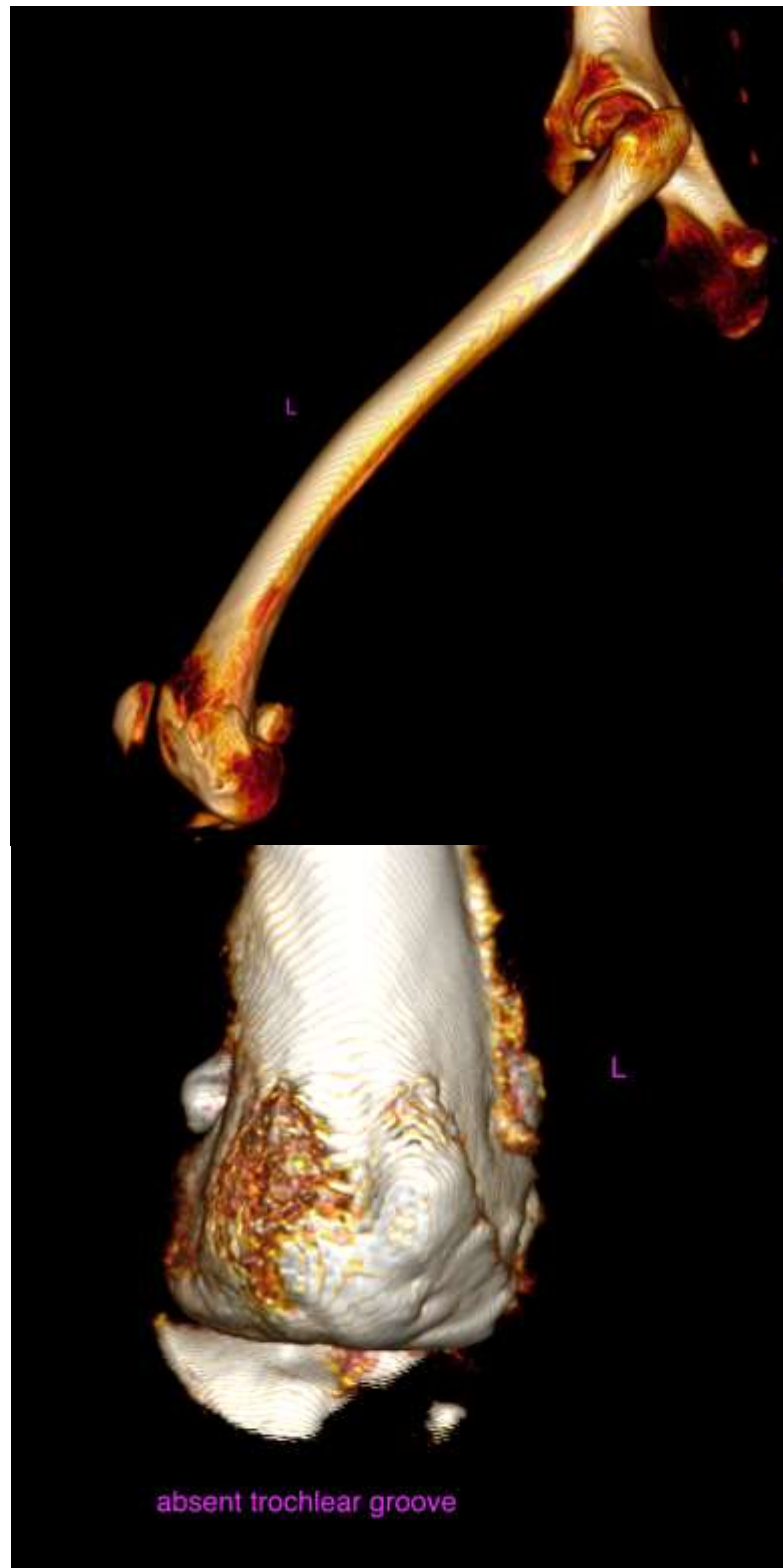



**PATIENT**

Shelby Pitts

**SPECIES**

Canine

**BREED**

Goldendoodle

**SEX**

Female Spayed

**AGE**

1 Year, 3 Months

**INTERPRETED BY**

Sebastian Schaub, DVM  
Dr. med. vet. DipECVDI

**HOSPITAL NAME**

Mobile Pet Imaging

**REFERRING VET**

Meaux

**INVOICE**

49341

**DATE**

1-5-22

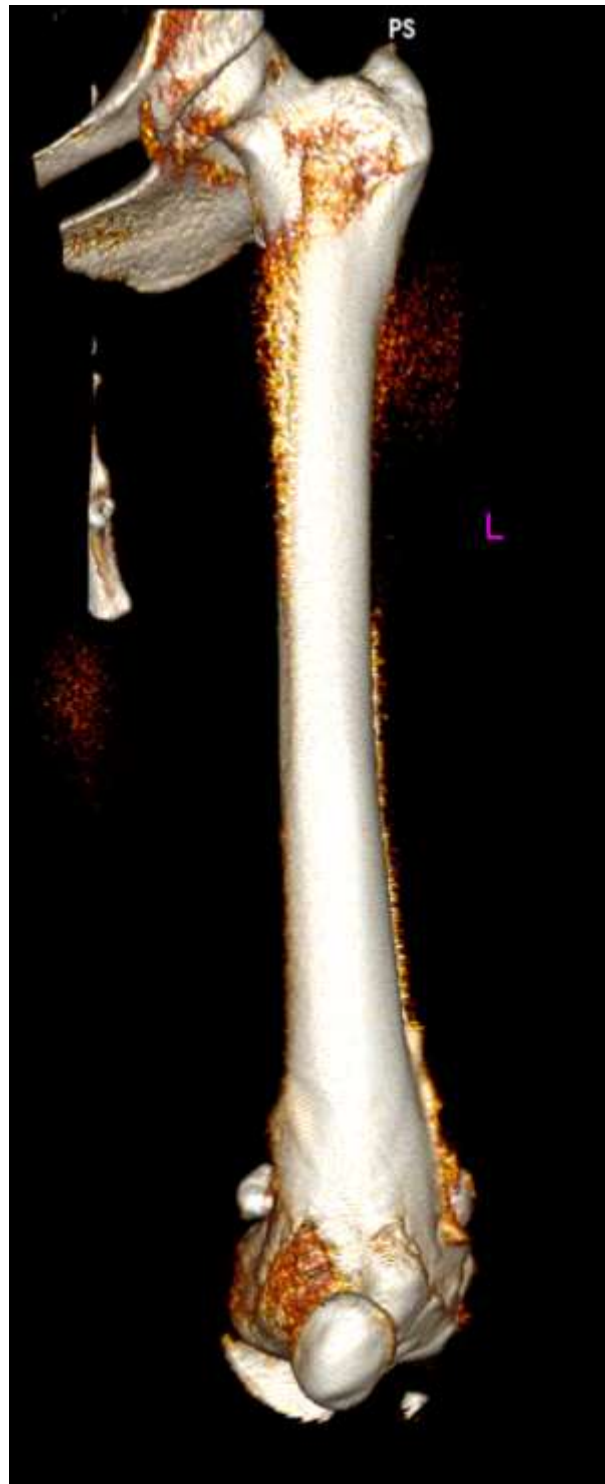



**PATIENT**

Shelby Pitts

**SPECIES**

Canine

**BREED**

Goldendoodle

**SEX**

Female Spayed

**AGE**

1 Year, 3 Months

**INTERPRETED BY**

Sebastian Schaub, DVM  
Dr. med. vet. DipECVDI

**HOSPITAL NAME**

Mobile Pet Imaging

**REFERRING VET**

Meaux

**INVOICE**

49341

**DATE**

1-5-22



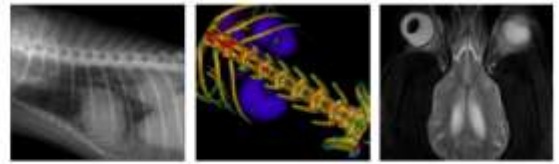

**PATIENT**

Shelby Pitts

**SPECIES**

Canine

**BREED**

Goldendoodle

**SEX**

Female Spayed

**AGE**

1 Year, 3 Months

**INTERPRETED BY**

Sebastian Schaub, DVM  
Dr. med. vet. DipECVDI

**HOSPITAL NAME**

Mobile Pet Imaging

**REFERRING VET**

Meaux

**INVOICE**

49341

**DATE**

1-5-22



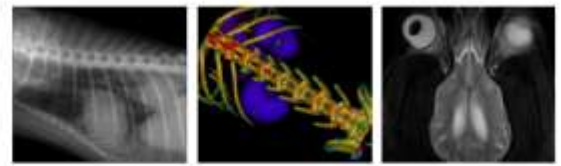

**PATIENT**

Shelby Pitts

**SPECIES**

Canine

**BREED**

Goldendoodle

**SEX**

Female Spayed

**AGE**

1 Year, 3 Months

**INTERPRETED BY**

Sebastian Schaub, DVM  
Dr. med. vet. DipECVDI

**HOSPITAL NAME**

Mobile Pet Imaging

**REFERRING VET**

Meaux

**INVOICE**

49341

**DATE**

1-5-22



The information and recommendations provided are based on the images presented by the referring veterinarian. No evaluation can be communicated regarding pathology that was not visible in the image/video clips provided.

Thank you for this referral. If the clinical or image interpretation does not parallel your findings or if I can be of any further assistance please contact me.

**Sebastian Schaub**, Sebastian Schaub, DVM, Dr. med. vet. DipECVDI  
sebast.schaub@gmail.com