



**PATIENT**

Oreo Eman

**PRESENTING CLINICAL SIGNS**

not eating at all as per Owner the past few days. Bloodwork is normal (no pancreatitis, no metabolic disorder). Need to rule out any anatomical abnormalities

**SPECIES**

Canine

**RADIOGRAPHIC STUDY OF THE ABDOMEN**

Radiographs of the abdomen in three imaging planes are provided for review.

**BREED**

Cocker Spaniel

**RADIOGRAPHIC FINDINGS**

The ribs of the last thoracic vertebra are fused to the vertebral body. The vertebral endplates L2/L3 present mild spondylosis formation.

**SEX**

Male Neutered

No abnormalities of the extraabdominal soft tissues are noted. The abdominal wall is smooth and thin.

**AGE**

6 Years

The serosal detail is maintained throughout the peritoneal and retroperitoneal space.

The liver is appropriate in position, size and presents uniform opacity.

The splenic head is in the anticipated position and within normal limits for size and opacity. The splenic body and tail are considered normal for position, size, shape and opacity.

**INTERPRETED BY**

Sebastian Schaub, DVM  
Dr. med. vet. DipECVDI

Both kidneys are seen and present with normal size, shape, delineation and opacity. The urinary bladder is in its anticipated position. No radiopaque calculi are noted throughout the upper and lower urinary tract.

The stomach is in its anticipated position and contains a mild amount of ingested material – appears to be some kibbles.

**HOSPITAL NAME**

Truscott Animal  
Hospital

The small intestinal loops are of even diameter and non-dilated, a small amount of gas is seen within the small intestinal loops and considered within normal limits.

The colon is seen in the expected position and presents with appropriate content.

**REFERRING VET**

Medhat Meawad

**RADIOGRAPHIC DIAGNOSIS**

- Thoracolumbar transitional vertebra
- Spondylosis deformans

**INVOICE**

49345

**INTERPRETATION OF THE FINDINGS & FURTHER RECOMMENDATIONS**

The abdominal study presents without clinically relevant pathology. The material in the stomach is considered as ingested kibbles. There is no evidence of radiopaque foreign material or signs for gastrointestinal mechanical obstruction. If not done so yet, complementing workup by complete blood work including cpl appears beneficial.

**DATE**

1-5-22



**PATIENT**

Oreo Eman

**SPECIES**

Canine

**BREED**

Cocker Spaniel

**SEX**

Male Neutered

**AGE**

6 Years

**INTERPRETED BY**

Sebastian Schaub, DVM  
Dr. med. vet. DipECVDI

**HOSPITAL NAME**

Truscott Animal  
Hospital

**REFERRING VET**

Medhat Meawad

**INVOICE**

49345

**DATE**

1-5-22

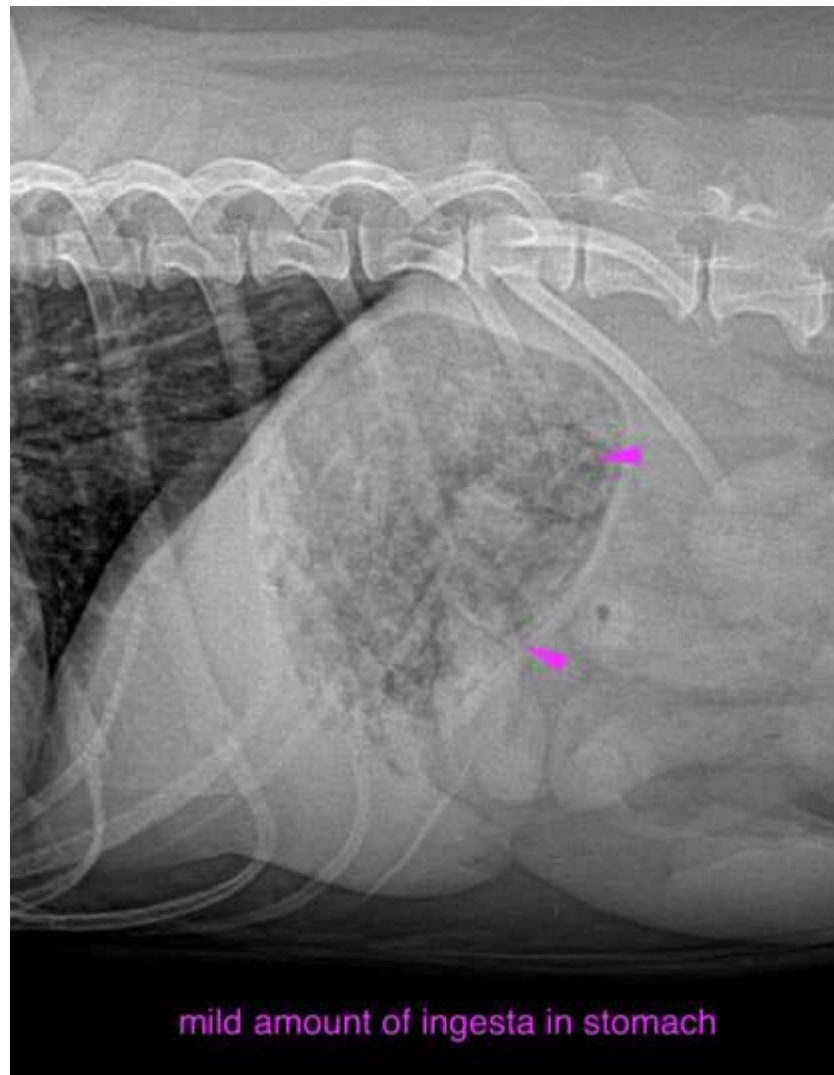

The information and recommendations provided are based on the images presented by the referring veterinarian. No evaluation can be communicated regarding pathology that was not visible in the image/video clips provided.

Thank you for this referral. If the clinical or image interpretation does not parallel your findings or if I can be of any further assistance please contact me.

**Sebastian Schaub**, Sebastian Schaub, DVM, Dr. med. vet. DipECVDI  
sebast.schaub@gmail.com