



PATIENT

Kiki Grills

SPECIES

Feline

BREED

Domestic Shorthair

SEX

Female

AGE

13

INTERPRETED BY

Sebastian Schaub, DVM
Dr. med. vet. DipECVDI

HOSPITAL NAME

Beaches-Fallingbrook
Veterinary Clinic

REFERRING VET

Dr Matt Haghighat

INVOICE

49327

DATE

1-5-22

PRESENTING CLINICAL SIGNS

Kiki is a 13 year old intact female DSH that was presented for evaluation of mucopurulent vaginal discharge over the weekend. - She is eating, drinking, urinating and defecating normally. - She was not febrile or dull on the physical examination - Her CBC showed a mild neutrophilia and mild lymphopenia - Her Chem was consistent with mild to moderate azotemia and mild hypochloremia - her Urinalysis revealed SG of 1.019 and high level of WBC and bacteriuria.

RADIOGRAPHIC STUDY OF THE ABDOMEN

Radiographs of the abdomen in three imaging planes are provided for review.

RADIOGRAPHIC FINDINGS

The surrounding bony structures are within normal limits.

No abnormalities of the extraabdominal soft tissues are noted. The abdominal wall is smooth and thin.

The serosal detail is maintained throughout the peritoneal and retroperitoneal space.

The liver is appropriate in position, size and presents uniform opacity.

The splenic head is in the anticipated position and within normal limits for size and opacity. The splenic body and tail are considered normal for position, size, shape and opacity.

A small amount of ill-defined mineral opaque material is seen in the imaging plane of the renal pelvis bilaterally. The margins of the right kidney are mildly irregular. The urinary bladder is in its anticipated position. A faint soft tissue opaque tubular structure is seen superimposed on the dorsal aspect of the urinary bladder in the lateral projections - in diameter like the small intestinal loops.

The stomach is in its anticipated position and presents normal content.

The small intestinal loops are of even diameter and non-dilated, a small amount of gas is seen within the small intestinal loops and considered within normal limits.

The colon is seen in the expected position and presents with appropriate content.

RADIOGRAPHIC DIAGNOSIS

- Suspect prominent vagina/uterus
- Suspect chronic nephropathy
- Mild nephrolithiasis

INTERPRETATION OF THE FINDINGS & FURTHER RECOMMENDATIONS

Given the clinical signs and the suspected prominent uterus/vagina, the findings are highly suggestive for endometritis in this intact feline patient. Ovariohysterectomy would be the therapy of choice, although a conservative treatment approach can be tried - reoccurrence of clinical signs is likely.



PATIENT

Kiki Grills

SPECIES

Feline

BREED

Domestic Shorthair

SEX

Female

AGE

13

INTERPRETED BY

Sebastian Schaub, DVM
Dr. med. vet. DipECVDI

HOSPITAL NAME

Beaches-Fallingbrook
Veterinary Clinic

REFERRING VET

Dr Matt Haghighat

INVOICE

49327

DATE

1-5-22

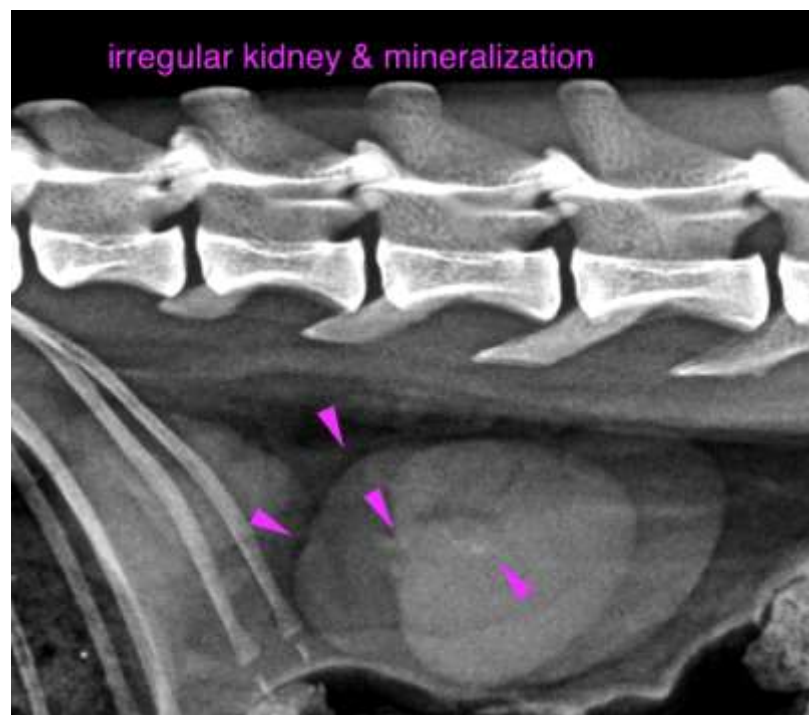
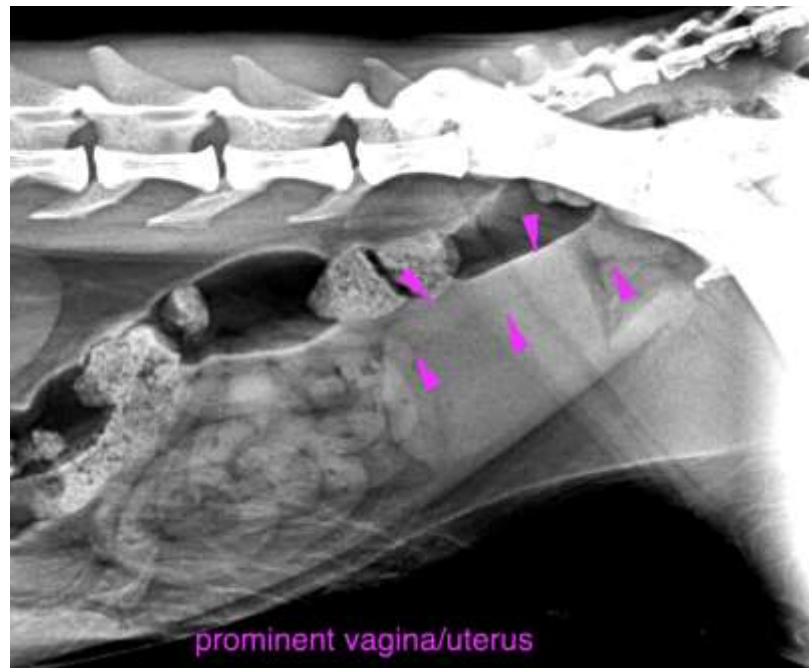



PATIENT

Kiki Grills

SPECIES

Feline

The information and recommendations provided are based on the images presented by the referring veterinarian. No evaluation can be communicated regarding pathology that was not visible in the image/video clips provided.

BREED

Domestic Shorthair

Thank you for this referral. If the clinical or image interpretation does not parallel your findings or if I can be of any further assistance please contact me.

Sebastian Schaub, Sebastian Schaub, DVM, Dr. med. vet. DipECVDI
sebast.schaub@gmail.com

SEX

Female

AGE

13

INTERPRETED BY

Sebastian Schaub, DVM
Dr. med. vet. DipECVDI

HOSPITAL NAME

Beaches-Fallingbrook
Veterinary Clinic

REFERRING VET

Dr Matt Haight

INVOICE

49327

DATE

1-5-22